THE LINCOLN STAR

61ST YEAR | No. 176 | LINCOLN, NEB., WEDNESDAY MORNING, APRIL 24, 1963 | 10 CENTS

JFK OKAYS NEW AIR POLICY

GARDEN STORE

SNOW SLOWS GARDEN STORE'S TRADE

Paul Peterson, salesman for a Minneapolis, Minn., garden store, stands and watches 3 inches of snow fall instead of waiting on customers. With his stock of greenery all snow-flecked, Peterson said he felt like he was operating a Christmas tree lot instead of a landscaping, flower and vegetable center.

Global Status For One Line

RESTRICT OTHER AIRLINES TO SPECIFIC AREAS

Washington (AP) — President Kennedy approved Tuesday a new policy recognizing global status for one U.S. airline—Pan American—and proposing to restrict other U.S. airline activities abroad to specific world areas.

The statement of international air transport policy for a jet age, drafted by a special interagency steering committee, calls for greater U.S. authority over international air fare violations and for a sterner attitude toward fare agreements with the airlines of other nations.

The policy statement specifically stayed clear of merger issues, including the two that have been proposed involving international services — Pan American and Trans World, and American and Eastern.

"The potential impact of mergers was not considered," the committee said.

Very Careful

N. E. Halaby, committee chairman, emphasized that particularly with regard to the Pan American-TWA merger proposal before the Civil Aeronautics Board, the committee was "very careful not to take a position on this merger."

Kennedy said in approving the policy statement that it took into account the health and growth of the airlines, the potential contributions of air transport to national security, and the needs of the traveller and the shipper.

"It does so in a way which considers the legitimate needs of other nations, and the basic principles under which we conduct our international relations," Kennedy said.

Be Guided

"I am directing the officials of this government concerned with air transport to be guided by this policy statement in carrying out their statutory responsibilities."

Thus it appeared that the principles embodied in the 13-page policy statement would go into effect gradually. They might also bring about considerable change.

The statement noted that since about 1940 the United States has adhered to the principle that international routes should be operated by more than one U.S. airline.

The statement said this policy "is sound, and deserves to be reaffirmed." The 1940 policy rejected the so-called chosen-instrument principle which, two decades ago, would have left the nation's foreign services to one U.S. airline, Pan American.

"Government flexibility in implementing international political and aviation policies would be reduced if the interests of any single carrier became, over the long run, too dominant a factor in U.S. aviation policy," the statement said.

"At present no one appears to be advancing the concept of a monopoly carrier to perform all U.S. international air services."

Comparable

The statement added that:

1. The United States should continue to aim for an airline system in which one U.S. company "has access to world markets on a scale comparable to that of the flag carriers or combinations of carriers of other major civil aviation powers."

Pan American currently lacks authority to operate across the United States, hence cannot provide a truly global service like that offered by such world giants as British Overseas Airways Corp. and Air France.

2. Other U.S. airlines should "continue to be authorized to serve one or more areas of the world in over-all competition with this carrier."

This situation already largely prevails, with TWA competing against Pan American in Europe, Africa and India, and Northwest Airlines providing competition across the Pacific and in the Orient.

FIRE DRILL IS RUSE

A happy janitor, Samuel Ross, with his wife Ruby, are surrounded by pupils of the Elysian Heights Elementary School in Los Angeles, Calif. — at an affair which started out as a fire drill. But the drill was only a ruse to get the janitor out to the playground. That's when the youngsters, aided by teachers and PTA mothers, presented the Negro janitor and his family with a bag of money, a scroll with names of 500 people who appreciate him — and a car. The yougsters had heard that Ross' father is very ill in Mississippi and that the janitor had no way of getting there. So they gave him the means of transportation and money for the trip.

Intangible Levy Change Killed By Revenue Committee's Vote

By DON WALTON
Star Staff Writer

Amended legislation to apply a one mill levy upon all taxable intangible property Tuesday was killed by a 4-1 vote of the Legislature's Revenue Committee following a lengthy public hearing.

The measure, LB405, amended into its present form by the committee itself, was opposed by a string of business spokesmen, largely attorneys for domestic and foreign domesticated Nebraska corporations.

Support was voiced by representatives of the Nebraska Bankers Assn., and the Nebraska Investment Bankers Assn.

The proposal would have reduced the present 2½ mill levy on Class A (money and accounts receivable) intangible property and the 4 mill tax on stocks and bonds in foreign corporations to one mill.

In addition, the measure would have removed a series of deduction provisions which have the effect of exempting stocks and bonds in domestic and foreign domesticated corporations so as to apply the one mill rate on them.

Opponents argued that the bill would harm efforts to attract new industry, discourage investment in the state and result in a form of double taxation.

Omaha attorney W. C. Fraser, representing a number of client corporations, said the measure would "change public policy of more than 50 years that avoids double taxation."

Robert A. Skochdopole of Omaha, speaking for Union Stockyards Co. and Lyman-Richey Sand and Gravel Corp., argued that Nebraska statutes should seek to "encourage corporations to put their businesses in Nebraska, not just shares of stock."

Present tax provisions which "protect" domestic corporations are proper, he said.

Loss Feared

B. R. Gyger, representing the Omaha Board of Education, opposed the proposal out of a fear that school districts would lose revenue if the new bill produced less taxes than the present statute.

Opposition to portions of the measure was voiced by spokesmen for the Nebraska League of Savings and Loan Associations, the Nebraska Cooperative Council and 14 Nebraska production credit associations.

Sen. Michael Russillo of Omaha, who introduced the original bill, opposed the amended version.

Sen. Terry Carpenter of Scottsbluff, who proposed the amendments, said stock in domestic corporations gets "a free ride" despite legislative intent to tax it at 4 mills.

"People who own intangibles have the same basic tax responsibility as other citizens," he declared.

"Make Up Difference'

Reduction in the tax rate on other classes of intangible property would result in an estimated annual revenue loss of $5 million, Carpenter said, but the provision to tax domestic stock "should make up the difference."

In other action, the committee advanced 6-0 LB145, a bill providing license fees for bowling alleys outside city limits.

Heard and held was LB718, proposing a constitutional amendment to provide for proportional taxation of motor vehicles operating in interstate commerce.

Goodyear Talks Are Broken Off

. . . FIRESTONE AGREES

The Goodyear Tire and Rubber Co. and United Rubber Workers broke off contract negotiations in Cincinnati Tuesday night. No date was set to resume negotiations.

Workers on the 11 p.m. shift at Lincoln's Goodyear plant reported as scheduled, on an "hour-to-hour" basis, according to Local 286 President Lloyd Worley.

Worley and other union members were in the Local 286 offices early Wednesday awaiting further word from Cincinnati.

Contract Expired

The old contract expired at midnight Saturday, but workers had remained on the job on a day-to-day basis while negotiations continued.

The Firestone Tire and Rubber Co., one of the industry's Big 3 reached a tentative agreement with the union Tuesday night.

Goodyear and union negotiators said they were glad to hear of the Firestone settlement, but declined to speculate how it would affect their negotiations.

Details Not Given

Firestone and union negotiators said details of their new two-year contract, which included wages and other provisions, would not be disclosed until after signing, probably about noon Wednesday.

The Firestone negotiations took place at Columbus, Ohio.

B. F. Goodrich negotiators were meeting with union representatives at Dayton, Ohio, but declined comment on any progress being made.

About 50,000 workers in plants across the country are affected by the union's negotiations with the rubber industry's Big 3.

Goodyear has 21,000 union-member employes at plants in 11 cities, including Lincoln.

Students And Questions Impress Visiting Alumni

By NANCY RAY
Star Staff Writer

After spending a couple of days answering questions from students, 4 University of Nebraska alums are impressed — both with the students and the questions.

The quartet rounded out a second day at their alma mater by answering more questions — this time by the press — and strolling over to watch the Nebraska team in football practice.

The alumni participating in the unusual back-to-school visit were Chris Christensen, retired vice president of the Celotex Corp.; E. H. Dohrmann, personnel director for data processing, IBM Corp.; Judge Leslie Welch, probate court, Kansas City; Percy Spencer, board chairman of Sinclair Oil Corp., and J. Lee Rankin, former U.S. solicitor general. Rankin was not present at the press conference.

The successful alumni returned to the NU campus to answer the questions of the present college generation on what is needed in today's world for success.

"I don't know what the students are getting out of our visit, commented Spencer, "but we (alumni) are getting a lot out of it."

'Much Brigher'

Spencer, who received his law degree in 1916, called today's student body "much brigher and more mature," and noted that "in this turbulent world, staggering in its complexities and uncertainties," students seem to have avoided the "jitters" which have infected many in the business world.

Judge Welch agreed that "students are smarter today" and added that "they asked some pretty tough questions." He estimated that only about 1,000 to 1,500 students had the opportunity to talk with the alums. "I hope there will be a chance for other alumni to come and talk to other groups."

Where would you send your children for an education? Judge Welch voted for "the enormous value in attending a college in the state in which you want to live. You learn to know people with whom you'll work, and you become familiar with the conditions and customs of your state."

Go Anywhere

Dohrmann, a 1938 graduate of NU, countered that today's college students "go where they want to go." He complimented the NU Mortar Board and Innocents for the "tremendous job of selling Nebraska" and added that "anywhere you go, you meet Nebraska alums in leadership positions. You can be proud of the fact that you went to the University."

Christensen, commenting on the type of educational background important for success today, summed up by supporting a "broad, general education." Students today, he said, "must learn to think, and must have an exposure to all fields of learning—literature, economics, philosphy, political science. They must be equipped not only with a trade, but equipped to deal with the problems of life."

NU Honors Top Students

See Pages 8, 9.

City Stops Sky Park Manor Job

By VIRGIL FALLOON
Star Staff Writer

The City Council Tuesday directed the city building inspector to halt construction on the Sky Park Manor apartment building at 1300 J.

The "stop work" order was directed until the corporation pays for the adjoining east-west alley vacated by the city.

The city vacated the alley because the Sky Park Manor developers needed an additional 9 feet to meet the required rear yard requirement of 30 feet.

City Clerk Harold Springer advised the council that a March 17 letter was sent to Selmer Solheim, a Lincoln architect and a co-owner of the building, indicating the sum due for the vacated alley, but he "never received an answer."

The council established a price of $2.50 per square foot for the vacated alley, or approximately $5,300.

Councilman Lloyd Hinkley suggested the real estate committee should come up with a new procedure requiring builders to deposit the correct amount before council action vacating streets and alleys.

The council also deferred Sky Park Manor's application for a curb setback pending final disposition of the alley matter.

OTHER COUNCIL ACTION, PAGE 3

Administration Readies New Push For Tax Cut

Washington (AP) — The Kennedy administration is quietly loading up for another broadside in behalf of its tax program.

This one is designed to persuade state and local governments they would realize handsome gains in revenue from the President's proposals.

Indirectly, it also will challenge the argument that rising state and local levies would counteract the administration's plan to enliven the economy by diverting tax dollars into consumer and business channels.

Anyway

Treasury officials look upon this year's $2-billion increase in Social Security deductions and elevated state and local taxes as events that have already happened or would have happened anyway. In any case, they contend the administration program would turn loose $10.3 billion by 1965.

A Treasury analysis reportedly claims the program's economic impact would enlarge state and local revenues by 8% or more at existing rates. This would add between $3 billion and $3.5 billion, without boosting rates, to the $40 billion collected last year from taxes and charges.

By these calculations, it is understood, New York State for example would take in an additional $300 million to $400 million.

Breakdown

A state-by-state breakdown is now being prepared and will be made public in a week or so.

Administration officials maintain states and localities stand to benefit for the same reason they predict federal revenue will shoot up in a few years. The theory is that cutting rates will feed money into the economy, accelerate business activity and thereby generate additional dollars to tax.

"State and local governments should be able to anticipate more rapid economic growth with confidence and finance their needs with fewer increases, fewer new taxes than otherwise," one Treasury official said.

Automatic

Spokesmen for the administration note that quite a few states, because of their tax systems, would profit automatically even if the economy stood still.

Sixteen of 33 states with income taxes permit deduction of federal income tax payments. These deductions would decline. Revisions in the tax structure, such as the proposed 5% floor on itemized deductions, would produce extra revenue for states using the same tax base as the federal government.

Another phase of the administration argument is that borrowing powers are limited in many places, so an increase in state or local tax rates would suggest a demand for funds that would be spent right back into the economy.

How Much

Just how much of the Kennedy program becomes law depends on Congress, but Treasury officials say a number of states are counting on some of federal tax cut to alleviate their fiscal problems.

Firemen Aid 'Cowboy' In Tight Squeeze

Tommy Reisner, 2½, learned a lot about heads and railings Tuesday afternoon.

Tommy was playing "cowboys" with his sister, and dropped his toy gun off the porch of his home at 2025 S. 48th.

Tommy thought it would be easier to lean through the iron railing and pick it up than it would be to go around.

He put his head between two of the bars, but still couldn't reach his gun. He tried to back out. No luck—he was stuck.

"I tried for 10 minutes to get his head out," said his mother, Mrs. James G. Reisner, "but I couldn't, so I called the fire department."

The firemen came to Tommy's rescue and "threaded him through" according to Mrs. Reisner.

Tommy was glad to get his head out, but his mother said he liked the fire truck and the firemen so much she was afraid he would do it again.

NAD Land Given To Ag Dept.

. . . 10,000 ACRES FOR ANIMAL RESEARCH

Approximately 10,236 acres of land at the Naval Ammunition Depot near Hastings are being transferred to the U.S. Department of Agriculture for use in an animal research program.

This was made known in a letter from Lawson B. Knott Jr., acting administrator of the General Services Administration in Washington, to Gov. Frank Morrison. The governor released the letter Tuesday.

The animal research will be conducted in conjunction with the University of Nebraska College of Agriculture.

35,000 Acres Eventually

USDA plans call for eventual development of 35,000 acres for the livestock research center. Its cost has been set at approximately $4 million.

Present beef research activities carried on at Ft. Robinson near Crawford are to be transferred to the Clay County site. Crawford-area residents have protested the move.

When the size of the new center was explained Feb. 15 to 100 Clay Countians at Clay Center, it seemed to allay fears of those who wanted the NAD land returned to private farming so it could go back on property tax rolls.

"The Bureau of Sport Fisheries and Wildlife of the Department of the Interior also has indicated an interest in 320 acres of land at the Naval Depot," the letter to Morrison said.

No disposition has been decided upon for the remaining 180 acres of the 10,736 acres declared surplus to Defense Department needs last year.

Knott advised the governor he would be informed immediately when the transfer of the 10,236 acres to USDA is completed.

Controversy

Disposition of the 48,752-acre depot has been a controversial subject in Clay County almost since World War II.

Of the tract, 80% is in Clay County, taking up approximately one-seventh of its total area. The USDA center will be situated mostly in the county.

NAD has 22 buildings also to be disposed of. Hastings College has indicated interest in one of them, and the Nebraska Public Institutions Department has proposed use of 180 acres for a state youth training and treatment center.

THE WEATHER

LINCOLN: Mostly fair and mild Wednesday. High in upper 60s.

EAST AND CENTRAL NEBRASKA: Generally fair and warmer Wednesday. Highs near 60 east to about 70 central.

More Weather—Page 3

Osteopath Bill . . . . . . See Page 11

Driver's Licenses . . . . . . See Page 14

Today's Chuckle

Drive-in banks were established so that cars could see their real owners.

(Copr. Gen. Feat. Corp.)

-BARRED BY REDS-

ICC To Visit Neutral Side

. . . IN LAOS FIGHTING

Vientiane, Laos (AP) — The International Control Commission barred from operating within lines of the pro-Communist Pathet Lao, is sending a truce team Wednesday or Thursday to the neutralist side in the Plaine des Jarres campaign.

Premier Prince Souvanna Phouma announced Tuesday this one-sided effort for peace. The neutralist leader said the commission's observers—representing India, Canada and Poland—can at least see "who is firing the rifle shots."

There had been a 48-hour lull in the shooting, but heavier fighting threatened. Rightist Gen. Phoumi Nosavan said he would send his regulars into action as allies of the outnumbered neutralists if the Pathet Lao completed its conquest of the plaine, a strategic plateau 110 miles north of Vientiane.

A Pathet Lao broadcast from the interior asserted that two of Phoumi's crack paratroop battalions had been dropped in the Plaine des Jarres area Monday and Tuesday. It said this proved the United States and the rightists "did not want to end the present military conflict." Phoumi denied similar Pathet Lao charges last week.

Developments

Abroad, a series of developments reflected concern of the United States and other powers at the menace to Laos' neutrality and independence that were guaranteed by a 14-nation Geneva conference last July:

—Units of the mighty U.S. 7th Fleet were reported moving to the South China Sea area off the Gulf of Siam as a precaution against a Communist takeover of the jungle kingdom. Laos itself is landlocked, but it is a potential stepping stone to its Southeast. Asian neighbors—some pro-Western and others neutral.

—U.S. Undersecretary of State W. Averell Harriman, fresh from urgent consultations with French authorities about the Laotian situation, sped to London for simiar talks with the British. He told newsmen "it is very important that we make the Communist realize that we are not going to stand for any nonsense."

Rejected

—The Soviet government newspaper Izvestia said the British have rejected a Russian proposal that Britain join the Soviet Union in charging the United States with fanning tension in Laos. The Russians made the proposal in a note to British Ambassador Sir Humphrey Trevelyan in Moscow Saturday. Among other things the note asserted that "the United States is continuing to give military aid to one of the political groupings in Laos."

— Military consultations were pursued at headquarters of the 8-nation Southeast Asia Treaty Organization in Bangkok, Thailand. The two top U.S. military commanders in Asia were on hand. They are Adm. Harry D. Felt, U.S. Pacific commander, and Gen. Paul D. Harkins, chief of American military assistance to South Viet Nam and Thailand.

—The U.S. attack carrier Ticonderoga and the guided missile destroyer Robinson were two days out of Manila Bay on an unannounced mission. Heading a flotilla anchored at the Philippine Subic Bay, the U.S. Navy's chief center of operations off Southeast Asia, was the helicopter carrier Yorktown.

Hamstrung

The International Control Commission, largely hamstrung by the leftists in its efforts to oversee the ceasefire that ended a Laotian civil war last spring, is headed by Avtar Singh of India.

The decision to let the commission's foreign experts take station near an airstrip still held by the neutralists of Gen. Kong Le was reached by Souvanna's coalition government unanimously, as all its decisions must be. Rightist, leftist and neutralist ministers assented.

But Deputy Premier Prince Souphanouvong, half-brother of Souvanna and political chief of the Pathet Lao, vetoed operation of the team on Red-held territory.

His argument was that the neutralists touched off the fighting and that, therefore, it is unnecessary for the ICC to have a team on the pro-Communist side.

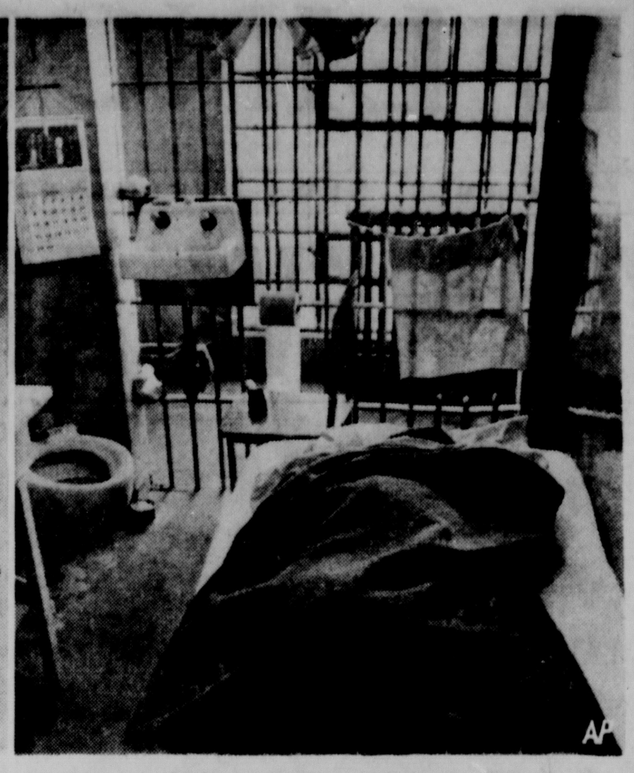

ESCAPE . . . official, left, eyes convicts' tools; right, rag hides cut bars, dummy fills bed.

Four Flee From Michigan Prison

Jackson, Mich. (UPI) — Four hardened criminals, two of them convicted murderers, climaxed weeks of planning early Tuesday by escaping from the maximum security section of the nation's largest walled prison.

State police rushed into the area around Southern Michigan Prison to bolster city and county law officials who immediately sealed off all roads leading out of the area. Planes and dogs were brought into the search and an official from the State Department of Correction immediately launched an investigation into the breakout.

At large were:

Richard Mauch, 40, serving two terms of life and 20-30 years for kidnaping and assault with intent to murder a police officer.

Elmer Crachy, 24, serving 20-30 years as a habitual criminal.

Robert L. Gipson, 30, serving 13-25 years for murder.

James J. Hall, 40, serving a life term for murder.

It was only the second escape by more than a single inmate from the maximum security portion of "Jacktown," a prison that grabbed headlines in April, 1952, when 1,000 inmates went on a rampage that continued for 4 days and finally was halted when the governor agreed to an 11-point demand framed by the riot leaders. Damage to prison property at that time ran over $1 million.

Prison officials said the escape had been planned "for weeks or months." They said they believed the escape took place between midnight and 1 a.m. CST. The absence of one prisoner was discovered at 2:15 a.m. The escape of the others was not reported until 6 a.m.

The men cut through two sets of steel bars in each of the 4 cells. They disguised their work from the eyes of guards by filling the saw marks with putty. They left dummies in their beds to fool the guards while they made their way through a chain link fence.

Erhard Wins Despite Adenauer's Objections

Bonn, Germany (AP) — West Germany's strongest party overruled the objections of Chancellor Konrad Adenauer Monday and nominated Ludwig Erhard, sometimes called "Mr. Economic Miracle," to head the next government.

It was a bitter blow for the 87-year-old chancellor, who is committed to retire from the No. 1 job this fall. He believes Erhard, 66, lacks political skills necessary to run the government.

The two shook hands and promised to work together after Erhard was picked, 159 to 47, at a meeting of parliamentary representatives of their Christian Democratic Party and its close ally, the Christian Socialist Union of Bavaria.

Angry

But Adenauer looked angry and brushed reporters away impatiently at the end of the two-hour session.

"You'll find out all about it from the others," he said.

On the other hand, Erhard was beaming.

Delighted

"I am very happy about the result," he said. "I look forward to the future with confidence and to my work with the chancellor. I will cooperate with him fully and unstintedly until the day I take over."

Erhard has been minister of economics for 13 years. If everything goes as planned, he will take over the chancellorship when Adenauer steps down.

Heinrich von Brentano, the Christian Democrats' leader in parliament, was designated to inform President Heinrich Luebke of the nomination.

To Bundestag

When Adenauer resigns Luebke will send Erhard's name to the bundestag, the lower house in parliament. The bundestag elects the chancellor.

The two Christian parties do not have a majority in the bundestag. They work in a coalition with the Free Democrats, a right-of-center group. But the Free Democrats announced after the vote that they are ready to continue the coalition under Erhard.

Kennedy's News Conference Set

New York (AP)—All 4 major radio networks will carry President Kennedy's news conference live at 4 p.m. (EST) Wednesday.

None of the television networks will telecast it live, however. The National Broadcasting Co. and the American Broadcasting Co. carry it on TV at 4:30 p.m. and the Columbia Broadcasting System at 5 p.m.

Radio networks broadcasting it live are NBC, CBS, ABC and Mutual.

AP RE-ELECTS PAUL MILLER

New York (AP)—Paul Miller of the Rochester, N.Y., Times-Union was re-elected president of the Associated Press Tuesday.

The board of directors, meeting after the annual election, also elected Kenneth MacDonald of the Des Moines Register and Tribune, first vice president, and Harry F. Byrd Jr., of the Winchester, Va., Evening Star, second vice president.

Harry T. Montgomery was re-elected secretary and Robert Booth was re-elected treasurer.

New directors named by Associated Press members were William F. Knowland of the Oakland, Calif., Tribune and Gene Robb of the Albany, N.Y., Knickerbocker News and Times-Union.

The new executive committee consists of Miller, chairman; MacDonald, Byrd, Robert McLean, Philadelphia Evening and Sunday Bulletin; Eugene C. Pulliam of the Phoenix, Ariz., Gazette; George W. Healy Jr., of the New Orleans, La., Times-Picayune; and Franklin D. Schurz of the South Bend, Ind., Tribune.

School Lunch

Thursday

Baked beans or bean soup or potato-burgers
Hot buttered cornbread
Tossed fresh vegetable salad
Fruit

'Act Of Clemency' Hailed By Cubans

Havana (UPI)—Four Cuban prisoners exchanged for 21 Americans held in Cuban jails arrived Tuesday to a chorus of praise in the local press for Fidel Castro's "act of clemency."

The 4 men, one of them serving a 20-year-to-life sentence for murder in New York, landed in a Cuban airliner at Baracoa, just west of Havana.

Where they boarded the plane following their release in New York late Monday and why they were landed at Baracoa instead of Havana remained an official secret.

'Too Good'

One guess was they looked "too good" compared to their thin and weak American counterparts who landed Monday at Homestead Air Force Base, Fla., and the regime wanted them out of sight.

The men were Francisco (The Hook) Molina, the convicted murderer, and 3 other Cubans charged with sabotage conspiracy — Roberto Santiesteban, Antonio Suerio and Jose Garcia.

They were charged with planning to blow up U.S. defense installations.

Confusion

(Some confusion existed as to just how many Americans were involved in the prisoner exchange. New York attorney James B. Donovan said 27 American citizens were involved in his trade talks with Castro. However, Havana dispatches reported "21 of 27 American citizens" were involved. Donovan had said that although only 21 Americans arrived with him Monday, 3 others went to an unnamed Latin American country and 3 others remained in Cuba, only one of whom, Rafael Del Pino, remained in jail.

(Donovan explained that there are some native-born Cubans who are naturalized U.S. citizens still being held because, he said, Castro regards them as Cubans.)

Test Ban Treaty In Soviet Interest Also

Washington (AP)—In advance of a U.S.-British appeal to Premier Khrushchev, U.S. disarmament chief William C. Foster expressed hope Tuesday that Russia will see it is in her own interest to sign a nuclear test ban treaty.

Foster spoke to newsmen at a State Department foreign policy briefing shortly before a spokesman announced that the U.S. ambassador to Moscow, Foy Kohler, will see Khrushchev Wednesday.

Joining Kohler in the Kremlin appointment is Britain's ambassador, Sir Humphrey Trevelyan.

The aim of the two ambassadors, as described here, will be to revive Khrushchev's flagging interest in an atomic weapons test ban.

There was an acknowledged possibility, too, that the Kremlin session might lead to a higher level meeting at the summit or foreign minister levels later. But U.S sources tended to discount this idea—at least for now.

It was stated that the British, who are fonder than Americans of high-level get-togethers with the Reds, were the initiators of Wednesday's meeting. Prime Minister Macmillan has been under attack from ban-the-bomb critics at home.

But in the U.S. view, Wednesday's interview could shed light on Khrushchev's latest thinking. And Washington shares with London an urgent desire to halt the nuclear race.

Foster refused to acknowledge that apparent rebuffs by the Russians on test ban questions mean the Kremlin has irrevocably turned against a test ban treaty.

He said he does not believe Khrushchev will withdraw his offer to allow on-site inspections inside Soviet territory, despite the Soviet leader's statement Monday that Russia was considering doing so.

The U.S. disarmament administrator said Khrushchev is well aware that he cannot get a test ban agreement with the West without allowing inspections to police it.

ADVERTISEMENT

Stops SMOKING — Curbs Habit

"I had given up smoking and was very nervous and irritable. My Druggist recommended Alva-Tranquil tablets. Now, only two tablets help relax me, curb my craving for a smoke. No more pack-a-day for me! I finish my day's work feeling good again"—says M. Brooks, San Francisco, California.

Are you sick and tired of being tense, worried, unable to sleep, emotionally upset, suffering miseries of nervous tension, due to common nervousness? Then, take sedative-calming ALVA-TRANQUIL tablets to quickly tranquilize and relax these anxieties, tensions, emotional upsets—for up up to 8 wonderful, relaxing hours!

Switch to fast-acting, miracle-like ALVA-TRANQUIL tablets. No aspirin, not habit forming. 100% safe, taken as directed. Ask your Druggist for genuine ALVA-TRANQUIL tablets: Regular type, $2, or 8-Hour timed-release formula, $2.25. Refuse imitations.

T.M. Reg., Form. Pat. Pend., © 1962, ARL

posed by professional model

NEXT TIME IT RAINS . . .
Locate Leaky Gutters
Then Call
477-3919
FOREST FURNACE
651 Peach
(New Location)

of Course
The amount you wish to spend is your decision.
Roper & Sons, Inc.
MORTUARIES
4300 East 'O' Street
6037 HAVELOCK AVE.
6309 80 STREET
NATIONAL SELECTED MORTICIANS

. . . at wells and frost
THE STRIDE RITE SHOE
THE SHOE THAT UNDERSTANDS CHILDREN
FIT AND FUN GO TOGETHER, IN OUR
SUMMER-SAULT

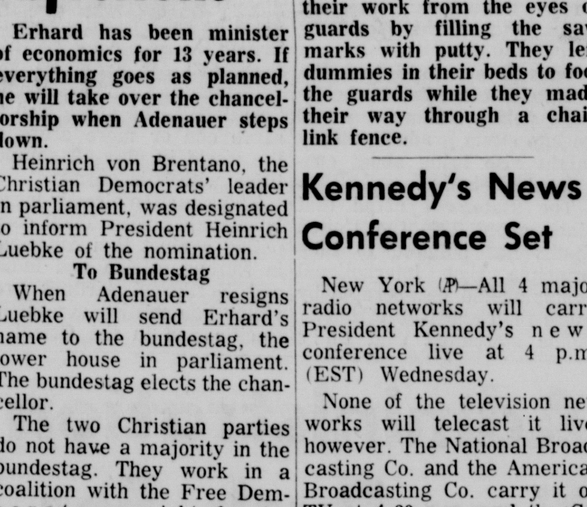

• White
• Bone
• Red
Priced according to size
5.98 to 6.98

Run out into the sunshine, with firm support, true shoe fit—and real shoe protection. Cool and airy, ounces light—for going girls with growing feet. See our finicky fitters, right now!

We give and redeem
COMMUNITY SAVINGS STAMPS

WELLS & FROST
Nebraska's Largest Family Shoe Store
1134 O Street Lincoln

SCHOENBERG'S
We Are Easy To Find
South Street
27 St.
Winthrop Rd.
Schoenberg's
In Rathbone Village
3100 on South Street
40 St.

• OPEN EVERY WEDNESDAY 10:00 AM TILL 9:00 PM
• ALL OTHER DAYS 10:00 AM TILL 6:00 PM

COME AS YOU PLEASE
PARK RIGHT AT THE DOOR
THE PARKING IS FREE
THE SHOPPING IS A BREEZE

3rd ANNIVERSARY SALE

Ladies' SPRING Coats & Suits
All Sizes—All Styles—Teens Too
$15 to $60
Reg. $25.00 to $99.50 Values

2 Groups of Women's Better Dresses
• All Sizes • All Styles
• TeensToo • All Fabrics
$8.88 to $18.88
Reg. $12.98 to $39.98

All Ladies' Spring Hats
$2.79 to $5.79
Reg. $3.98 to $14.98 Values

1 Group of Women's RAIN OR SHINE UTILITY COATS
$10
Values to $29.98

All Girl's Spring Coats
½ price

1 GROUP OF WOMEN'S SWIM SUITS
⅓ off
• All Famous Makers
• Special Purchases
• Sizes 32 to 40

1 GROUP OF GIRL'S DRESSES
$3 to $5
VALUES TO $8.98

• Sorry no lay-aways or charges at these low-low prices
• Priced for quick clearance
• We reserve the right to limit quantities

Schoenberg's

"Ready to Wear for Women Who Care and Children, Too"
2111 Winthrop Road Rathbone Village 3200 On South Street
OPEN EVERY DAY—WEDNESDAY NIGHT TIL 9 PM
ALL OTHER DAYS TILL 6 P.M.

• ALL ITEMS SUBJECT TO PRIOR SALE
• ALL SALES FINAL

OPEN EVERY DAY—WEDNESDAY NIGHT TILL 9:00 P.M.

Council Moves For Annexation

ORDINANCE INTRODUCED ON DISPUTED W. LINCOLN AREA

The City Council Tuesday introduced an ordinance for annexation of the controversial 8-block Midway Addition area on the east edge of West Lincoln.

West Lincoln recently annexed the area, but area residents and property owners have told the council they prefer to be annexed by Lincoln.

City Atty. Ralph Nelson has said the village, in his opinion, has not legally annexed the 8-block area.

Meeting Planned

Public hearing on the ordinance will be May 6, but the council voted 5-1 (with Councilman Al Duteau dissenting) to meet with the new West Lincoln village board to discuss the annexation matter and other mutual problems.

Mayor D. L. Tyrrell and Councilmen Lloyd Hinkley, Robert Fulton and DuTeau voted to advance the ordinance to second reading, but the move failed for lack of the required two-thirds majority.

Council members John Comstock and Helen Boosalis voted against the speed-up of the ordinance, urging that the joint meeting with the village board be held first.

In other action, the council approved an ordinance annexing a 40-acre tract between A and Sumner, 63rd and 66th, as requested by owner Richard Agee.

An ordinance annexing the remaining 40-acres of the Agee property between 66th and 70th and the Eldon E. Taylor property between 63rd and 70th, A and O, is to be introduced next Monday, council members said.

Two other annexation ordinances were also introduced.

One included the Antelope Creek dam area (Holmes Park) and surrounding property west of 70th, north of Pioneers and south of South. The measure was given two readings with public hearing scheduled April 29.

The other, which includes a West A area west of 1st, will be heard May 6.

Council action on other ordinances:

Introduced, 1st Reading

—Paving district for Arapahoe from 10th to 14th and 13th from High to Arapahoe. (Given two readings.)

—Sewer district for alley from 71st to 70th between Kearney and Logan.

—Amendment to the city's dog ordinance and adopting provisions of the state law prohibiting the owner of a dog, which has bitten a person, to refuse to permit the animal to be taken into custody for observation by a police officer or other designated agent of the city.

—Plat of Capitol Beach Manor, a residential subdivision near Capitol Beach Lake in the West O area.

—Amendment to the citys' occupation tax on vending machines to provide a sliding tax scale on 26 machines or more under single ownership. The basic annual tax would be $5 per machine on 25-cent machines, $2 on 10, 15 and 20-cent machines, $1 on 5-cent machines, and 50 cents on 1-cent machines.

"G" local business zoning for property located on 65th between Dudley and Orchard. (Given two readings.)

—Plat of Flower Land Replat, a 5-lot replat near 37th and Prescott.

—Vacating S from 10th to the new Interstate 180 access route.

—Sewer district for Vine from 80th to 84th.

Passed, 3rd Reading

—Plat of Lynn Subdivision, a 12-lot residential subdivision near 52nd and Myrtle.

Paving District 1860 for Fairfield from 12th to 13th.

—Paving District 1861 for X from 65th to 66th.

—Resurfacing District 51 for 16th from Vine to 180 feet north of Y.

—Vacating part of LaSalle west of 40th to Hwy. 2.

All council members were present except Councilmen Ed Becker.

★ ★ ★ ★

Protection For City Water Supply Studied

A preliminary plan and feasibility study for a Platte River flood protection structure for Lincoln's municipal well field near Ashland is being developed by the Corps of Engineers.

Public Works Director D. L. Erickson told the City Council that the proposed structure would be 20,000 feet of dike beginning on the north edge of the well field.

A preliminary cost estimate was reported at $400,000, subject to further engineering study.

Erickson said a Corps spokesman estimated a congressional appropriation for the project could not be secured before 1965 under the most favorable conditions.

Erickson said a Corps representatives would meet with the council within the next 30 days to present the matter and secure local endorsement of the project.

★ ★ ★

City Recommends License Transfer

Transfer of an off-and-on-sale beer license to The Pines Inc. for 123 No. 14th was recommended by the City Council Tuesday to the State Liquor Control Commission.

The license is being relinquished May 1 by John H. and Tillie Wilhelm.

Corporation officers were listed as Archie Schoonover, who will actively manage the tavern, and J. M. Tews, wife of David Tews, a Lincoln attorney, and P. A. Acklie, wife of Duane Acklie, also an attorney.

The council was advised the corporation is paying $9,000 for the business, plus inventory, and that Mrs. Tews and Mrs. Acklie are investing equally.

Schoonover will have no money invested, but will be a salaried employe, the council was told.

Council Calls For Bids On Arterial Street Relighting

The City Council Tuesday called for May 8 construction bids for the arterial street relighting of West O from the Salt Creek bridge to the start of the highway median beyond the Burlington railroad crossing.

The project for the installation of mercury-vapor illuminaires was estimated at approximately $20,000.

In other action, the council approved a special permit to Jack Alles to construct and operate a medical building with 5 professional offices and off-street parking for 36 cars near 64th and Platte.

Council Backs Bill Allowing Publicity Fund

A City Council resolution favoring LB782 as amended was adopted Tuesday.

The legislative bill would authorize cities and villages to appropriate funds to conduct publicity campaigns in the acquisition of an electrical distribution system by the municipality.

City Atty. Ralph Nelson explained that the amendments would:

—permit the city to appropriate annually from revenues received by the city or village in the operation of a proprietary function.

—add "utility services" to the various resources that a city or village could promote.

—permit the sum of money to be expended directly by the municipality.

Nelson said the amendments "will strengthen the city's position on the issue."

★ ★ ★

Residents Seek Hard Surfacing

Normal Boulevard residents would like the street hard-surfaced between 59th and 61st, the City Council was told Tuesday.

Arthur Pond of 5930 Normal said the street's "dust problem" will become increasingly worse now that Normal is being opened as the major access route to Holmes Park (Antelope Creek Dam).

"We figure the city will eventually widen and pave Normal from 59th to 70th," Pond said, "but residential owners want some type of nominal-cost hardsurfacing for these two blocks."

At the council's suggestion, Pond agreed to attempt to secure a special assessment district petition for hardsurfacing of 59th to 61st.

Education, Physics Professors Cited

Dr. Mary Mielenz, professor of secondary education, and Dr. Theodore Jorgensen Jr., professor of physics, were revealed Tuesday as the 1963 recipients of the University of Nebraska Foundation's awards for distinguished teaching.

The awards include a $1,000 stipend and a medallion, presented at the university's honor convocation by Burnham Yates, Lincoln banker and foundation vice president.

Made annually since 1953, the distinguished teaching awards are based on nominations submitted by the various colleges of the university.

Personal Interest

The first woman to receive the honor, Dr. Mielenz was cited for "her sincere personal interest in students and constant devotion to the profession of teaching, especially in her own field, instruction in English. As an advisor of individual students and student groups she has won respect and affection.

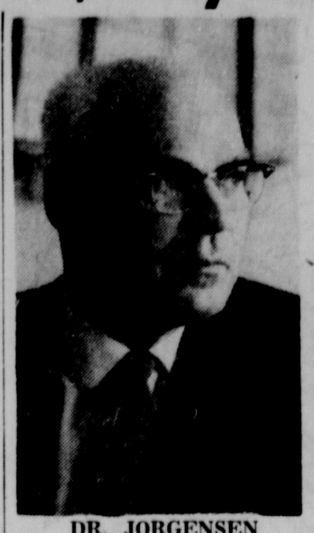

DR. JORGENSEN

DR. MIELENZ

"Hundreds of Nebraska homes and school rooms are better places than they might otherwise have been without the influence of this patient and capable teacher," the citation read.

A native of Columbus, Dr. Mielenz began her professional career as a high-school teacher at Stromsburg in 1922, the same year she received her bachelor's degree from the university. She received her M.A. from the University of Chicago and taught a year at Wayne State Teachers College before joining the university in 1938. She received her Ph.D. at Nebraska in 1940 and was elevated to the rank of full professor in 1957.

Among her duties is supervisor of English at University High School. She also assists with the workings of the Nebraska English Curriculum Center.

Dr. Jorgensen was cited for his "patience with those students whose minds fail to match the incisiveness of his own. He insists upon effort but not upon the impossible. He is a man of integrity, honor, and ability."

He first became a teacher at the university 39 years ago while he was still an undergraduate. He received his B.A. in 1928 and his M.A. in 1930, both from Nebraska, and his Ph.D. in 1935 from Harvard University.

During World War II, Dr. Jorgensen was a member of the select team of scientists engaged in atomic research and development at the Los Alamos project.

His own research in the atomic field is widely respected. The Atomic Energy Commission has supported his research with more than $100,000 in grants since 1948. The research concerns the reaction of protons when shot into gases at speed upward of 600 miles per second.

Dr. Jorgensen was named full professor in 1946.

Engineer's Salary Hike Under Study

A possible salary increase for Elmer Cole, a construction engineer in the city engineering department, was taken under advisement Tuesday by the City Council.

City Engineer Carl Fisher advised the council that Cole, a department employe for 33 years, will resign to accept private employment unless his pay rate of $605 per month is substantially increased.

Fisher said Cole should be retained by the city, but wanted a week before making a salary recommendation to the council.

He indicated a salary hike in Cole's sub-professional grade could affect 4 or 5 other positions as well as the professional engineer salary schedule.

One council member suggested any salary increases in the engineering department should be on merit and not because an employe is threatening to leave.

Several months ago, the council retained Deputy City Engineer N. W. Beezley with a salary increase after he reportedly accepted an offer to become public works director at Independence, Mo.

In other action, the council informally agreed to reappoint John Lawlor, Joe W. Seacrest, W. O. Dobler and Mrs. Ralph Beechner to the City Park and Recreation Advisory Board.

Resurfacing Bids Will Be Opened May 16 By Council

Construction bids for the widening and resurfacing of East O from 50th to 63rd will be opened May 16.

The City Council Tuesday approved final plans and specifications and May 16 bidding under a joint agreement with the State Highway Department for the 50-50 federal aid project.

Total cost of the project is estimated at $1,245,560, of which the federal share is $526,270 and the city's $719,290.

Construction costs are estimated at $821,581 with federal participation, $193,019 for non-federal participation, and $193,458 for right-of-way acquisition with federal participation.

The 4-lane project will extend nearly one mile, joining the already completed section between 33rd and 50th.

The remaining section yet to be authorized for construction is 27th to 33rd.

THE... WEATHER

Lincoln Temperatures

1:30 a.m. (Tues)	35	2:30 p.m.	53
2:30 a.m.	33	3:30 p.m.	54
3:30 a.m.	33	4:30 p.m.	55
4:30 a.m.	31	5:30 p.m.	55
5:30 a.m.	30	6:30 p.m.	54
6:30 a.m.	31	7:30 p.m.	52
7:30 a.m.	33	8:30 p.m.	51
8:30 a.m.	35	9:30 p.m.	49
9:30 a.m.	38	10:30 p.m.	47
10:30 a.m.	41	11:30 p.m.	45
11:30 a.m.	44	12:30 a.m. (Wed)	42
12:30 p.m.	49	1:30 a.m.	41
1:30 p.m.	51	2:30 a.m.	40

High temperature one year ago 82; low 51.

Sun rises 5:35 a.m.; sets 7:15 p.m.
Moon rises 6:30 a.m.; sets 8:29 p.m.
Normal April precipitation 2:45 inches.
Total April precipitation to date .36 in.
Total 1962 precipitation to date 3.82 in.

Summary of Conditions

A high pressure area will move from north central Missouri to Ohio by Wednesday afternoon.

A low pressure trough building east of the Rockies will bring a southerly flow quite rapidly back into the plains states, with the greatest warming showing up first in the central and western portions of Nebraska and first accompanied with some increase in wind.

The warming will spread across eastern Nebraska and Western Iowa Wednesday and Thursday with some increase in cloudiness Wednesday night.

Nebraska Temperatures

	H	L		H	L
Lincoln	58	30	Sidney	59	18
LAFB	54	30	Imperial	65	29
Scottsbluff	57	20	North Platte	63	22
Chadron	56	22	Grand Island	58	23
Norfolk	55	27	Omaha	50	29

Temperatures Elsewhere

	H	L		H	L
Albuquerque	75	35	Kansas City	59	38
Amarillo	69	40	Miami Beach	85	73
Bismarck	57	30	Minn. St. Paul	45	31
Boston	45	40	New Orleans	86	70
Chicago	44	35	New York	46	41
Cleveland	42	37	Phoenix	84	42
Denver	61	27	Salt Lake City	51	28
Des Moines	43	33	San Francisco	65	52
El Paso	84	42	Seattle	56	44
Galveston	80	74	Tampa	85	68
Jacksonville	91	67	Washington	70	47
Juneau	46	35	Winnipeg	47	25

WHEN

you want to feed your dog the best... Protein-Rich

Choice of Beef or Liver

Dispel Dishwashing Drudgery!
Have GREENS Install
A New KITCHENAIDE
Automatic Dishwasher
Call TODAY
GREEN FURNACE
& PLUMBING CO., INC.
2747 No 48 466 2377

For Happy Homes

Yankee Hill Brick

Made at Lincoln

PHONE 477-4321

Civil Rights Hiker Killed

Kenner, Ala. (UPI) — A man identified as being a civil rights advocate on a protest march from Maryland to Mississippi was shot and killed along a highway here Tuesday night.

Authorities said a body identified from papers as that of William L. Moore, was found alongside a highway in a ditch with a pistol bullet in his forehead.

Letters found in the man's pocket indicated he had left an undisclosed place in Maryland and intended walking to Jackson, Miss., to see Mississippi Gov. Ross Barnett.

"It appears to be a civil rights case," coroner Noble Yokum said.

The man carried a sign draped over his shoulder advocating civil rights for all, he said.

Yokum said Moore also had copies of letters in his pockets which he had written to President Kennedy and U.S. Atty. Gen. Robert Kennedy telling them of his hike.

The coroner said papers also were found that indicated the man was from Chattanooga, Tenn.

Omahans Nix Valuation Boost For University

Omaha (AP) — Omaha voters Tuesday rejected a hike from $2 to $4 per $1,000 assessed valuation of property for the support of the Municipal University of Omaha.

The vote was 20,039 against the increase and 15,770 in favor.

The increase would have raised about $1 million a year for the school.

Last February the voters had given 70.19 per cent approval to a $25 million bond issue for the public grade and high schools.

Chicken Dinners©

Our dinners include salad . . . choice of dressing, curly-cue potatoes, bread, butter, drink, large portions of chicken . . . all for only $1.35

Take out or eat here.

NIEMANO'S

• where dining is a pleasure. 620 No. 48th

Special savings start today!

JOIN THE

TRADE PARADE to RAMBLER!

RAMBLER CLASSIC 770 4-DOOR SEDAN. New beauty, 6-footer room, America's best balance of performance and economy!

AMERICA'S LOWEST PRICED CARS

WOW! WHAT LOW PRICES!

AMERICA'S LOWEST PRICE— the Rambler American 220 2-Door Sedan...family room for 6, Rambler quality and famous gas economy! $40.34* PER MONTH

WE'RE TRADING HIGH!

CONVERTIBLES—Rambler American 440 is America's lowest-priced convertible with power top standard. Bucket Seats, optional. $51.22* PER MONTH

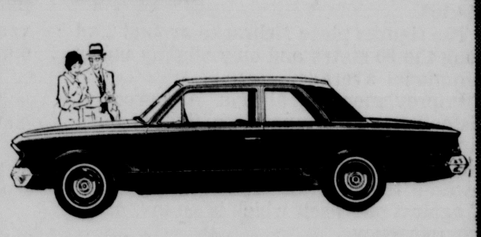

RECLINING SEAT OPTIONS!

SEDANS—Rambler Classic 550 2-Door Sedan has full room for six 6-footers. Sleek lines, Rambler's extra-value features. $44.91* PER MONTH

DEEP-DIP RUSTPROOFING!

V-8s—Rambler Classic 550 2-Door Sedan with new 198-hp V-8 is priced lower than many Sixes! (Ask about the Ambassador 250-hp V-8.) $47.20* PER MONTH

NO OTHER CAR OFFERS YOU ALL THIS!

Award-winning styling and engineering leadership that won Motor Trend Magazine's "Car of the Year" Award.

Proved best economy! Most miles per gallon of all cars in all classes in 1963 Pure Oil Economy Trials and 1963 Mobil Economy Run! (American 440)

Scores of extra-value features like Double-Safety Brakes, Advanced Unit Construction, Ceramic-Armored muffler.

America's lowest prices! Special savings start today at your Rambler dealer's Trade Parade.

ROOF-TOP TRAVEL RACK!

WAGONS—Rambler Classic 550 Cross Country Wagon has 80 cubic feet of cargo space, Roof-Top Travel Rack, hidden compartment. $53.21* PER MONTH

*Monthly payments based on manufacturer's suggested retail prices for models shown. 1/3 down payment and a 36-month contract with normal carrying charges, all federal taxes paid. Does not include optional equipment, transportation, insurance, state and local taxes, if any.

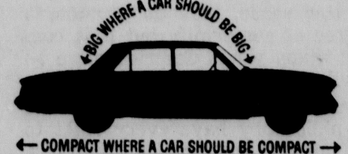

RAMBLER 6 OR V-8

DEAN BROS. RAMBLER, INC.
1700-10 "O"

MOWBRAY RAMBLER
421 No. 48th

Voice From The West

By WILLIAM O. DOBLER

From Seattle, Wash., came one of the most reasonable statements in behalf of the so-called strong merger public power bill heard before the Legislature's Public Works Committee this week. The strong merger plan was up in competition at the same time with another plan that would divide the central and most of the eastern part of the state into five areas, popularly known as the local development plan.

Testifying in behalf of the strong merger bill were Consumers Public Power District, most rural power districts, the Nebraska Electric G and T and others, including Herschel F. Jones, economic consultant with H. Zinder & Associates of Seattle. "Only by designating a single agency to serve any given load," said Jones, "can Nebraska hope to achieve the lowest possible power costs." He noted that public utilities operate best as monopolies and that the complicated control and organization of the Nebraska Public Power System has been the basic cause of a majority of the state's power controversies.

Testimony On Costs

These are two fundamental concepts that should be kept in mind by the committee and, if both bills reach the floor, by the Legislature. The senators should keep in mind that what they are dealing with is not just a strictly factual affair. This was evident from the fact that testimony before the committee presented points of view that were exactly opposite in many cases. Those in favor of the strong merger had one opinion as to its final effects and those favoring the area plan had an opinion exactly to the contrary.

This should tell the Legislature that it is going to be difficult if not absolutely impossible to settle the question on any precise set of facts. This leaves the senators in the position of adopting that plan which appears to have the most logic on its side, that appears to be the most reasonable in view of our experience.

★

How this could lead to the area development concept is hard to see. The problem in this state has always been the fact that there are a number of agencies involved in the transmission and retail distribution of power in the state. This has made many operations small and inefficient which has brought about a state of competition that has been of benefit to no one. The idea of local control may sound good but the question to be faced is what kind of system would give the people of the state the lowest possible electric rates. It has long been recognized that the utility business is basically a monopolistic business and that to operate it in any other way is to sacrifice savings and economy for a theory that really is of no benefit.

When people talk about local control, what is it they are really talking about? What is it about a large utility operation that they should fear? It is doubtful that much of a case can be made against a move toward a monopolistic situation, toward an integrated, single agency handling the transmission and distribution of power as is proposed under the strong merger plan before the Legislature. The only consideration in public power is rates, not politics. Consumers Public Power District, for instance, is already the largest electric organization in the state but we have failed to see any political activity on its part that did not bear directly on the utility situation.

★

Nor does the strong merger plan completely do away with the local control that is suggested in other legislation. The bill would include the provision that municipalities could, upon a favorable vote of the people, acquire their retail distribution systems in 1972 for the consideration of $1.

Some communities such as Lincoln may well want to do this but such action or desire does not invalidate the strong merger plan at this point. Such a merger would still provide the state with the most efficient and economical operation in the wholesale area of things and in the retail area where cities did not choose to acquire their systems.

The proposed merger plan also reserves to existing agencies the generation and irrigation rights they now enjoy, thus assuring them control over two operations that are of primary concern to them. The power situation in Nebraska has been a problem simply because of the multiplicity of agencies that have been in existence. To move toward even greater multiplicity would be to compound the problems that already exist. There is no reason to believe that these five areas could get along any more peacefully than have the many agencies in the picture today.

Complexity Of Situation

There would inevitably be disputes arising between them as to rates and services areas and large funds would be wasted in the settlement of these disputes. As one spokesman suggested, the Legislature would be better off to do nothing on public power than to approve of the area development idea.

"I Can't Wait To Save You"

Beware Second Error

The well intentioned defense stockpiling program has turned out to a national embarrassment.

Fifteen years ago the idea had strong appeal. The nation sharply remembered the shortage of critical materials in the early stages of World War II and resolved not to let it happen again.

The results of the program were unsatisfactory for a number of reasons. Some of the stockpiling acquired stores of some materials proved later to be of little use in a war bound to be fought on different terms than World War II. Injudicious buying resulted in overstockpiling of other items and in examples in which buying developed price stabilizing action more for the benefit of producers than of defense.

Now there is a movement in Congress that would process the great accumulation of raw materials into pro-fabricated items calculated to be extremely useful should the country experience nuclear damage. The argument is that raw materials would be of little use for lack of processing facilities, hence pre-processed building, power, communication and transportation items would be a saving thing. It is also argued that processing now would lighten the problem of unemployment.

This proposal has as much attraction as the original one. But the warning is that it can fall afoul of the same evils that attended the first effort. Unless the idea men behind it can come up with better safeguards than those which failed in the first instance the matter had better be shelved, lest an unhappy experience be repeated.

The Stuff Of Progress

Nebraskans have been informed of an educated guess to the effect that its 1962 per capita income has reached a record high.

It is not an impressive gain when estimated at $2,200. Firm figures for 1960 give the per capita income as $2,113 and for 1961 as $2,168.

The figures place Nebraska around 23rd among the 50 states and only slightly under the national average.

Improvement is always a source of satisfaction and comparative figures have their place. But Nebraskans should accept such comparisons with reservations. They constitute the practice of measuring one's self against one's self which is an invitation to complacency.

A better measure is to compare one's self against one's potential. That speaks better for the doctrine of growth and progress.

Nebraska has an enviable position as a cattle and livestock region. But not many months ago a state agricultural economist estimated that the livestock industry in Nebraska would require an additional $1 billion investment to bring it to its full potential. In view of that it is more to the point at this juncture to inquire whether this intervening time has encouragingly increased our outlay toward that potential.

In this area of abundant rainfall and unbridled floods it is more to the point to inquire how much headway have we made toward conserving the important resource of water, directing it into a more abundant economy.

When we examine our state university it is less important to note that the enrollment has grown some. It is more to the point to inquire whether it is being pushed to its capacity as a top flight educational institution.

Right Wingers Growing

The far right wing is a growing influence upon the American political scene, according to Wesley McCune, director of Group Research, Inc., and a former official of the Democratic National Committee. And significantly, he noted that the group will spend more in 1964 than the Democratic and Republican national committees combined.

This is not only a large amount of money but it demonstrates the fact that the far right is in the nature of a third party, even though it operates mostly through the Republican party. But it spends its money as it sees fit, not as might best serve the cause and interests of the GOP. In other words, it is using the GOP as a vehicle, mainly because it cannot yet stand on its own feet.

McCune said that the far right has created in state legislatures, Congress and the White House "a climate of doubt, controversy, distrust and conformity . . ." These are marks that should be recognized in much of what happens in Nebraska. This state definitely is not without those who sow the seeds of doubt, controversy and distrust.

At the same time, these people are seldom known to make any constructive proposals. In the end, their purpose is the protection and preservation of existing establishments, the promotion of vested interests. In this sense, they do promote a certain degree of conformity but it is conformity that many would describe more as special privilege.

Of course, those who subscribe to the right wing philosophy have every right to do so and, as an organization, they are free to solicit and spend funds as they see fit. But the average citizen should demand more from those who seek positions of leadership and trust than an indictment of existing programs and new proposals. The citizen should have a positive concern over affairs, not just a negative reaction to things.

THE LINCOLN STAR

Published each week day by the Journal-Star Printing Co., 926 P Street, Lincoln, Nebraska. Second-class postage paid at Lincoln, Nebraska.

WALTER W. WHITE, PUBLISHER
WILLIAM O. DOBLER, EDITOR
W. EARL DYER, JR., EXECUTIVE EDITOR

FRANK D. THROOP, PUBLISHER, 1930-1943

MEMBER OF THE ASSOCIATED PRESS

The Associated Press is exclusively entitled to use for republication of all local news in this newspaper and to all news dispatches not otherwise credited to it. All rights of republication of special dispatches are also reserved.

CARRIER DELIVERY
In Lincoln or to Vacation Address
Daily, 35c week, Sunday, 15c week, both 50c week.

PRICE BY MAIL

Outstate of Lancaster County In Nebraska & North Kansas	Daily	Sunday	Both
1 Yr.	$10.00	$6.50	$16.50
9 Mo.	7.75	5.25	12.50
6 Mo.	5.25	3.50	8.50
3 Mo.	2.75	1.75	4.40
4½ Wks.	1.00	6 Wks.	2.00

In Lancaster County Outside Carrier Zone	Daily	Sunday	Both
1 Yr.	$12.00	$6.50	$18.50
9 Mo.	9.25	5.25	14.25
6 Mo.	6.25	3.50	9.50
3 Mo.	3.25	1.75	4.90
4 Wks.	1.00	5 Wks.	2.00

To other states weekly: daily 35c, Sunday 15, both 50c

PHONE—ALL DEPARTMENTS—432-1234

DREW PEARSON

Feed Grain Law Up For Decision

WASHINGTON — The first big farm huddle for this session of Congress comes up on Wednesday (April 24) when the House of Representatives votes on the feed grain bill.

Republicans will do their best to knock it out. The decision will rest on how many Southern Democrats join them.

The feed grain bill is a voluntary program whereby farmers may curtail barley, oats, corn and other grains fed to livestock and get a subsidy for so doing. The program is now on the law books and the vote Wednesday is whether to continue it.

Republican arguments will be that it should be postponed until after the wheat referendum in May. The administration, on the other hand, wants to get the farm program out of the way one step at a time.

☆ ☆ ☆

Many conservative Democrats are for the bill, including Rep. Howard Smith of Virginia who has cooperated in getting the bill through his powerful Rules Committee. Smith is a dairy farmer, owns five herds in northern Virginia, and dairy farmers want cheap feed grains. This bill will stabilize prices, generally keep them high. However, dairy farmers also believe the farm economy must be stabilized.

Since Orville Freeman became Secretary of Agriculture, the feed grain surplus has gradually diminished, dropping from 85,000,000 tons in 1961 to between 55,000,000 and 57,000,000 tons in 1963. Freeman predicts that with the renewal of the feed grain bill, it will drop to a normal granary of around 45,000,000 to 50,000,000 tons in another year.

Note — Such unreconstructed Democrats as William Jennings Dorn of South Carolina, Walter Baring, Nev., Jim Haley and Paul Rogers of Florida, plus Tom Murray of Tennessee are expected to vote no.

☆ ☆ ☆

Secretary of Defense McNamara has suggested privately that upper classmen at West Point, Annapolis, and the Air Force Academy should be ordered to curb their hazing of first-year men . . . the Arkansas Gazette commented with interest on the fact that Gov. Orval Faubus was found cutting underbrush along the highway "with a double-bitted axe so soon sfter the formal beheading of Highway Director F. R. Oliver." Faubus was found in the underbrush somewhat in the fashion of Moses' discovery by Pharoah's daughter . . . as far as the Arkansas Gazette is concerned, "Mr. Faubus can stay up there in the hills as long as he likes." . . . the State Department has okayed a passport to Cuba for Irving Ward-Steinman, the Alexandria, La., radio broadcaster, but the Czech embassy, which deals with Cuban affairs, has not been able to wangle an invite from El Doctor Fidel Castro.

Copyright 1963, By Bell Syndicate

PHYLLIS BATTELLE

Human Brain Works Much As Do Electronic Computers

NEW YORK—A doctor at Michigan State University holds the theory that our minds operate much as electronic computers do.

In the human brain, there are molecules which receive, store and use information.

These molecules change shape as the information is fed into the brain, and they do it with such rapid-fire speed that—according to the scientist—the average human brain makes 20 to 25 split-second decisions per second. A real all-out, working brain can make 30 decisions per second.

Dr. Leroy Augenstein, chairman of Michigan's Department of Biophysics, goes further with the theory.

He says the eye relays information to the brain in bursts. Each burst lasts only 33/1000ths of a second, and yet sends inward vast amounts of information about the outside environment. Between successive bursts there is an interval of about 250-1000ths of a second, during which the information is stored where it is temporarily available for processing by the brain's molecular "computer."

☆ ☆ ☆

This explains why an individual can recall many things about a scene he views for only a fraction of a second.

All those bursts, all those decisions, decisions, decisions.

No wonder I can't understand Dr. Augenstein's theory.

Brain's too noisy to think.

If you want to quiet the bursts and cut down on the decisions, live like the Arabs do. The non-fighting Arabs, that is.

A British author named R. V.C. Bodley, who once wrote a book called "In Search Of Serenity," told me that he was the most serene man in the world, and this was why:

"Some years ago I just disappeared into the Sahara Desert. No one gave it much thought, except myself. There, I learned to live . . ."

Bodley had been in the King's Royal Rifle Corps (a noisy outfit) before he turned his back on civilization to spend seven years as a Nomad in the Sahara.He had had all the usual worries: Concern about social standing, love affairs, world affairs, religion, job. Most of all he worried about what most of us worry about most of the time: His future. After the rifle corps, what?

"In the desert, I learned that worry is a waste of energy. It begets ill-humor, tiredness and insomnia, leads nowhere and does nobody any good," he said.

I learned this from my Arab friends, the most placid people I'd ever met. They did not so much as allow future occurrences to enter their minds. There is not even a tense in their grammar to express it."

The Arabs, of course, have more advantage than a language which doesn't permit future planning. They live in surroundings made basicly tranquil by nature. "It is the deserts—and the sea and the rivers and the mountains — which cause men to know themselves best."

Copyright, 1963, By U.F. Syndicate, Inc.

MARQUIS CHILDS

Forces Greater Than Law At Work

WASHINGTON—While the Civil Rights Commission surely did not intend it, the commission's call for action against the State of Mississippi shows clearly the limits of the powers of the federal government.

The remedy the commission proposes to restrain the widespread lawlessness so painfully documented—withdrawal of federal funds from federal programs in Mississippi—would probably stiffen the resistance of the hard-core segregationists. And, therefore, the real losers would be the courageous men and women standing up to brutality and violence to try to achieve their fundamental rights.

Government can at great cost, as was seen in the riots at Ole Miss, enforce certain basic decisions. But the change taking place almost everywhere in the South offers the real hope of an orderly transition toward justice and equality. Almost by definition news is bad news, and this has meant that developments in startling contrast to Mississippi and Alabama are lost sight of.

☆ ☆ ☆

The most-striking contrast is in another of the states of the Confederacy. In South Carolina a Negro student, Harvey Bernard Gantt, was admitted to Clemson College, a land-grant state-supported institution with no opposition once the courts had ruled that he was eligible. Clemson, situated on what was the plantation of the South's great statesman, John C. Calhoun, with the Calhoun house preserved on the campus, can claim a traditional background rivaling that of Ole Miss.

Under Governor Donald Russell, a protege of James F. Byrnes whose broad experience in Washington has had few parallels, South Carolina has not tried to exploit the contrast with Mississippi. But Russell and a new generation of leaders are acutely aware of the importance of education if the Southern states are to move out of the role of hewers of wood and drawers of water and become part of industrial America.

☆ ☆ ☆

The drama of change and the striking contrast with Mississippi are shown in figures compiled by the Department of Commerce. In new investment in plant and equipment South Carolina went from $75,200,000 in 1958 to $125,400,000 in 1960. While there was a slight drop the following year the total was nevertheless $107,900,000.

With a population of about the same size Mississippi in 1958 had $57,900,000. This went to $63,700,000 the following year but by 1961 it had dropped to $38,200,000.

New people coming into South Carolina—technicians, engineers with growing families—want good schools. They do not want to be caught in the middle of a violent quarrel between segregationists and integrationists, nor do the managers of industry who determine where new plants shall be located. This is what Governor Russell and the others have learned in the course of trying to move their state into the latter half of the 20th century.

☆ ☆ ☆

There is nothing new in the commission's finding that Mississippi receives far more in federal funds than it pays out in federal taxes. This has been true in most states of the Confederacy for nearly a century.

One of the finest interpreters of the dilemma of the South, the late Thomas L. Stokes, a Georgian by birth, frequently pointed out the relationship between a deep-seated sense of inequity and the demagoguery of the bloody shirt. A strong Southern conviction was that the North was mining out the soil and other resources of the South and returning only a small slice of the profits from northern manufacturers. Tapping the federal government—for rivers and harbors in a simpler day—was one way to try to even up the score.

In the terrible years of the Civil War the educational system of the South was destroyed. It was not until 1900 really that a beginning was made at building it back. An awareness of this handicap has spurred leaders in both South and North Carolina and elsewhere to concentrate on improving education at every level.

Certainly the pace is too slow and the fierce quarrel over integration has cut across the urgent need for growth and change. But the pace of change is too slow in the Northern cities where Negroes remain crowded into slum areas with only a limited opportunity to break out. With a growing sense of frustration and even hatred, these slums are the breeding ground for crime and delinquency, with in some instances a virtual breakdown of law and order.

The Civil Rights Commission pointed out that the National Aeronautics and Space Agency is putting a $400,000,000 moon rocket engine test center in Pearl River and Hancock counties in Mississippi. NASA justifies this for reasons of transportation and other details of operation. It will mean a large influx of engineers and scientists who may help to change the climate of the state. But for the long pull government alone cannot work the transformation.

(Copyright, 1963, By U. F. Synd., Inc.)

Your Five Cents Worth

Brevity in letters is requested, but length in itself will have no bearing on publication. Writers are advised that needless details and repetitious matter will be edited out of letters. Too frequent contributions from one person on the same subject may be rejected. All letters must be accompanied by writer's true name but may be submitted for publication under a pen name or initials. However, letters will be printed under a pen name or initials at the editor's discretion.

Value Of Dove

Geneva, Neb.

The food of the mourning dove is practically all vegetable matter (over 99 per cent), principally seeds of plants, including grain. Wheat, oats, rye, corn, barley and buckwheat were found in 150 out of 237 stomachs, and constituted 32 per cent of the food. Three-fourths of this was waste grain picked up after harvest. The principal and almost constant diet is weed seeds, which are eaten throughout the year and constitute 64 per cent of the entire food. In one stomach were found 7,500 seeds of yellow woodsorrel, in another 6,400 seeds of barn grass or foxtail, and in a third 2,300 seeds of slender pas-palum, 4,820 of orange hawkweed, 950 of hoary vervain, 120 of Carolina cranesbill, 50 of yellow woodsorrel, 620 of panic grass, and 40 of various other weeds. None of these is useful and most of them are troublesome weeds.

The dove does not eat insects or other animal food. It should be protected in every possible way.

The Conqueror

He struts with an expanded chest
His heart quite visibly is stirred
With mighty pride, for in his hand
He bears a small and lifeless bird

What skill, what power on his part
To bear with pomp this gorgeous dead,
This bird that rose with quailing heart
On wings too slow for flying lead.

FRIEND OF BIRDS

☆ ☆ ☆

Need To Vote

Lincoln, Neb.

Very shortly Lincoln voters, if they vote, will be selecting their city officials for the next four years. Four years could be a long time, if the selections are not in the best interests of all the people of Lincoln and not just for the entrenched plutocracies.

Insofar as the average citizen is concerned, the local city government directly decides the amount of taxes to be paid and determines many other policies of continuing concern to our daily routines. So if we don't vote, we indicate a neutrality or indifference toward local administration of city activities.

LEO BARTUNEK

☆ ☆ ☆

Fund-Raising

Lincoln, Neb.

I have read Mrs. H. A. Dougherty's letter in The Star on April 19 and wish to take issue with some of the statements and inferences made.

I resent any inference that anyone is making any "gravy" from our fund drive and although I am not intimately familiar with other national voluntary health agencies, I doubt that any can be found that are not above reproach as far as expenditure of funds collected.

As to "high paid executives," the only one we have is a part-time executive secretary who maintains one room of her home as an office and received last year a grand total of $1,500 as salary and office expenses. We have never had a "lavish kick-off dinner" and as yet have never spent one dime recruiting help for our fund drive. The last three years the sororities and fraternities have furnished the manpower.

Our books and records are audited yearly by one of the most respected accounting firms in Lincoln and are open to inspection to anyone at any time.

To my knowledge, there has never been a method devised that can collect as much in one drive for several agencies as each one can collect in individual drives. If only one drive is conducted, the health education of the general public, accomplished as an added bonus in individual drives, is lost.

Money expended locally for patient care is fine and necessary, but in my opinion, the 40% of our funds sent to national headquarters to be used for research and fellowship grants are by far the most important. We must find the cause and cure of multiple sclerosis, heart disease, cancer, etc.

As to "tear-jerking advertising" and other campaign expenses, we expended last year a total of $439.21 for printing, supplies, postage and advertising. Through this, we raised a total of $9,576.10.

The complaints people make about the frequency of fund drives fall on deaf ears, as far as I am concerned, because the money raised is insignificant compared to what we spend on entertainment, liquor, cigarettes and cosmetics.

I did not read the magazine article referred to and would like to. It is not unknown for an article to be published for the number of copies it will sell.

I believe each of us who is fortunate enough to enjoy good health owes some of our time, talent and finances to those who have been afflicted.

HAROLD L. GOFF
Chairman Lincoln Chapter National Multiple Sclerosis Society

☆ ☆ ☆

Higher And Higher

Milligan, Neb.

An increase in property valuation with a continuing rise of the state mill levy in personal and real estate taxes has more than doubled my state tax within the past 10 years. As far as I know, there is no mill levy limit on tax property in the state. This talk that an income tax will raise taxes is all poppycock. Taxes will go higher and higher whether they are income or property taxes.

However, under the present tax assessment, there is one disparity; the owner of a tax-assessed business and business property with an income equivalent to that of the salaried worker is penalized because of the ownership of this tax-assessed property.

It may be said that the salaried worker pays taxes on his home, but the business man also owns a home.

ANTON W. ULDRICH

OFF THE RECORD — By Ed. Reed

"I wish you would stop acting like a kid with a new toy."

Postal Office Clamps Down

Washington (AP) — Taking drastic steps to match congressional budget cuts, the Post Office Department clamped down Tuesday on new hirings and overtime pay in its 68 biggest offices and told them to curtail their service if necessary.

There was a hint that the restrictions may extend later into other communities. But the order would be wiped out if Congress relents and gives postmaster General J. Edward Day the money he says is needed to keep his department at full steam.

Congressional reaction was mixed. Some members said the department had no choice and should get more money. Others said economies should be found elsewhere than cutting down service.

House Republican leader Charles A. Halleck of Indiana said Day's department is "trying to blackjack Congress." And Rep. Ben F. Jensen of Iowa, senior Republican on the House Appropriations Committee, said "they would have hollered if we had cut them only $5."

Asst. Postmaster General Frederick C. Belen, chief of the department's Bureau of Operations, notified the postmasters of the order in a telegram saying:

"Initially these restrictions will be limited in application to the 68 largest post offices."

The postmasters were told to take two immediate steps: (1) not hire any new employes, (2) limit overtime in any future accounting period to the amount paid out during the 4-week period that ended last March 29.

Cut Down Service

As Day had told Congress earlier, Belen said the personnel pinch may make it necessary to cut down on service to postal customers. The first action, where "absolutely necessary," will be to halt plans for extending mail delivery to new office buildings and housing developments not now served, Belen told the postmasters.

He instructed them to inform him if the overtime and new hiring restrictions result in any curtailment of service.

Day mentioned as additional cutbacks which may be necessary the elimination of Saturday mail deliveries and a shutdown of the parcel post service.

The House trimmed $92 million from the $4.9-billion spending program proposed for the fiscal year beginning next July 1, and chopped $8.3 million from a $166.8-million supplemental appropriation designed to enable the department to make ends meet in the current year that ends June 30.

COMMISSION STUDYING BEATRICE BEER LICENSE BID

The Nebraska Liquor Control Commission Tuesday took under consideration an application by Henry's Bowl Inc. of Beatrice for an on and off sale beer license following a two hour hearing.

The bowling alley contracted to purchase the beer business of Ora McCown contingent on the commission approval of the transfer to a new location.

The Beatrice City Council is opposing the transfer on the basis of a policy established in 1938 limiting the number of licenses and opposing license transfers from the downtown area.

McCown's tavern is located at 118 So. 5th St. in downtown Beatrice, while the bowling alley is 1½ miles away.

Henry Johnson, manager and part owner of Henry's Bowl, told the commission he is seeking the license "as a courtesy," not to go into the beer business.

The president of the Beatrice Bowling Association, Vernon Mulig, testified that he has checked with bowlers who use Henry's and feels most would like to buy beer there.

Beatrice Mayor William W. Cook Sr. acknowledged the bowling alley was "a very fine place" but said that to grant another license outside downtown Beatrice would create a law enforcement problem.

Thieves Rob Store

Cannes, France (UPI) — Three masked armed men robbed a jewelry store in the Hotel Majestic of $220,000 in jewels. A woman assistant was struck on the head with a gun. The store was robbed of $170,000 in jewels last December.

Rain Fails To Halt Threat Of Fire

By The Associated Press

Rain dampened the drought-stricken East Tuesday. But the danger of further brush and forest fires remained high in many areas.

Mayor Robert F. Wagner of New York inspected fire-ravaged sections of Staten Island by helicopter and car for two hours and described the scene as a "real tragedy."

The Small Business Administration declared the island and 4 counties in New Jersey disaster areas, making individuals and others eligible for emergency loans. The New Jersey counties were Ocean, Hudson, Atlantic and Burlington.

Property damage from brush fires that broke out Saturday and lasted through Monday is estimated at $2 million. More than 116 buildings on the island were destroyed. Hundreds were left homeless.

Rain, mixed with snow in some cases, fell over wide areas along the eastern seaboard. Most of the precipitation consisted of showers, and provided no major relief to parched woodlands.

Fires still burned in sections of New Jersey where Acting Gov. William E. Ozzard has declared a state of fire emergency.

"The rain we've gotten so far has slowed up the fires for a while Tuesday morning, but as soon as the wind comes up we're going to have trouble again," said State Fire Warden R. Wesley Davis of New Jersey.

Losses from forest and industrial fires since Saturday are estimated at $20 million in New Jersey.

In Upstate New York, however, a mixture of rain and snow substantially reduced fire threats in much of that area, the New York Conservative Department said...

A wind-driven blaze in Miles Standish State Forest in Massachusetts forced 400 firefighters to battle 5 hours Monday before bringing it under control.

Masonry Scholarships Awarded 3 Students

Three University of Nebraska senior architecture students Tuesday were awarded Nebraska Concrete Masonry Association Scholarships.

The winners were Ivar R. Hansen of Johnson, Ronald D. Devans of Lincoln and Joe W. Johnson of Hannibal, Mo.

They were awarded $150, $100 and $50 respectively, for their designs of a plant nursery.

Shop Wednesday 9:30 a.m. to 5:30 p.m.

DAY AFTER DAY
Gold's
OF NEBRASKA
HAS MORE OF EVERYTHING

ONE DAY ONLY!

Never Before Dress Sale!

OF WONDERFUL
Shelton Stroller
CASUAL FASHIONS
9.90

They're Packable
They're Nylon Jersey
They're for Spring

Imagine . . . the famous Shelton Stroller at this never-before low price! Wednesday only choose from an exciting colorful collection for misses and half sizes.

GOLD'S Daytime Dresses . . .
Second Floor

SUCH LOW,
LOW PRICES ON . . .

Nylon Hosiery by Jodelle

A sheer that will be lovely from daytime to evening wear. Reinforced heel and toe in sizes 8½ to 11. Medium lengths only.

Versatile Shades of . . .
• Fawntone • Taupetone
• Nudetone

Seamless 69c
2 prs. 1.30

Full-Fashioned .. 59c
2 prs. 1.10

GOLD'S Hosiery . . . Street Floor

PLUS S&H GREEN STAMPS

SAVE ON BETTER SPORTSWEAR AND HAVE MORE FUN GOING . . .

SPORTSWEAR SALE

FAMOUS NAME CASUAL SKIRTS

Orig. 7.98 ..... 6.00
Orig. 9.98 ..... 8.00

Proportioned slim, modified A and pleated styles in black, olive, blue, brown, navy, green. 8-16 short, 8-20 medium, 12-20 tall.

SEPARATES IN SOFT PASTELS

Orig. 3.98 to 10.98 ..... ½ off

Includes blouses, skirts, shorts, pedal pushers, slacks, jackets in blue, green and yellow. 8 to 18.

LONG SLEEVE STRETCH TOPS

Orig. 6.98 ..... 3.99

Turtle neck style of Helanca® nylon yarn for comfort, easy care. White, blue, red in S,M,L.

FAMOUS NAME GROUP

Cotton Knit Separates

CHOOSE FROM . . .
• Blouses • Jackets • Pants
• Shorts • Skirts

Choose from two well known brands of better sportswear in many popular styles. The colors you like too . . . black, beige and blue.

Orig. 3.98 to 4.98 .... 3.00
Orig. 5.98 to 7.98 .... 5.00
Orig. 8.98 to 10.98 ... 7.00

JAMAICA SHORTS
Reg. 4.98 ..... 2 for 6.00
ea. 3.59
Choose smart solids or pretty plaids. Some Dacron® polyester/cottons. Side zippers, self belts.

LADY ARROW SHIRTS
Orig. 4.98 ..... 2 for 7.00
ea. 3.99
Basic roll sleeve style with convertible collar. Dacron® polyester/cotton blend. 6 colors. 30 to 38.

JUNIOR CAPRIS
Orig. 5.98 to 9.98 ..... 5.00
Capri pants in Dacron® polyester/cotton blends, cotton denim and stretch denim. 5 colors.

PROPORTIONED PANTS
Orig. 7.98 ..... 6.00
Proportioned Dacron® polyester/cotton styles in black, blue and olive. 8-16 S, 8-20 M, 12-20 T.

GOLD'S Better Sportswear . . . Second Floor

King: Assassination Occupation Hazard

Amman, Jordan (AP)—King Hussein Tuesday described assassination as an occupational hazard among monarchs and vowed never to quit the fight to preserve Jordan, menaced by hostile Arab neighbors.

Smiling and appearing confident, the 27-year-old king spoke to reporters a few hours after police with clubs dispersed a student demonstration that echoed the pro-Nasser disorders of last weekend.

The demonstrators, a small crowd of high school students, shouted "go away boss" and called on Jordan to join "one Arab nation, one Arab army."

Set Demonstrations

Students set off several more demonstrations — one near the American Embassy —later in the day, and shooting was heard as police apparently fired into the air to disperse the crowds.

Two persons were reported injured slightly in the latest outbursts. Casualties since demonstrations began Saturday were estimated at 10 dead and 60 wounded. Ten parliament members were reported in jail or under house arrest.

However, Jerusalem was returning to normal, and Hussein's younger brother, Prince Mohammed, told newsmen that the king had assured him "everything will be all right."

Said 'Organized'

Hussein, flanked by his newly appointed premier, Sharif Hussein Ibn Nasser, charged demonstrations Saturday were "an organized affair" aimed at destroying Jordan. The demonstrators had demanded an end to the monarchy and a union of Jordan with Iraq, Syria and Egypt in the new United Arab Republic.

Hussein said he intended to serve Jordan "whether I am a king or an ordinary person." He recalled a statement he made several weeks ago that he would be willing to abdicate to help Arab union.

He told the news conference that he was ready "if ever I was an obstructionist . . . to carry out any sacrifice." But he added:

"Let me make it clear. I am no quitter. I feel stronger than ever."

Solons Move To Overhaul War Claims

Washington (UPI) — Congress moved quickly Tuesday to overhaul the $73 million Philippine War Claims Act with provisions that would bar unduly large fees for Washington lobbyists.

The Senate Foreign Relations Committee unanimously approved the change in the original bill passed last year and shot the new version to a Senate appropriations subcommittee for inclusion in a House-passed money measure.

The action followed disclosure last week that Washington lobbyist John A. O'Donnell stood to reap fat fees from the present law and had made 1960 campaign contributions to more than 20 members of Congress.

The new bill drafted by the Foreign Relations Committee would freeze out O'Donnell.

Chung New Envoy

Seoul (UPI) — The cabinet named Kim Chung Yul new South Korean ambassador to Washington subject to approval by the ruling military junta. He served as defense minister under former President Syngman Rhee.

Santa Fe Strike Barred By Court

Chicago (AP)—The Brotherhood of Railroad Trainmen was restrained by a federal court Tuesday from striking at 6 a.m. Wednesday against the Santa Fe Railroad.

Judge Julius J. Hoffman of U.S. District Court issued a temporary retraining order that halted the strike call, then set Monday for hearing on a temporary injunction.

The union and the carrier have had numerous discussions over revisions the BRT wants in work rules. The proposals were first made to the road in 1956.

BURIAL SET FOR BEN-ZVI

Jerusalem (AP) — President Izhak Ben-Zvi will be buried Wednesday in a Judean Hill cemetery. He was eulogized by Prime Minister David Ben-Gurion Tuesday as "one of the most modest men among us."

Ben-Zvi died at 7:05 a.m. at his home, the victim of cancer at the age of 78.

Through much of the day, members of parliament and plain citizens filed through the president's house past the simple wooden coffin. The coffin was covered with a blue and white state flag.

Knesset, the Israeli parliament, declared a 30-day period of mourning.

Largest Polaris Firing Sub Lafayette Joins U.S. Navy

Groton, Conn. (AP) — The Lafayette, the world's largest and heaviest known Polaris firing submarine, joined Uncle Sam's Navy Tuesday. She became American's 28th operational nuclear vessel.

The commissioning ceremonies were held in a steady drizzle, a day almost identical with the one nearly a year ago when Mrs. John F. Kennedy, wife of the President, christened her. Lafayette is a 7,000-ton, 425-foot submarine.

(The Triton, a 447-foot nuclear-attack vessel, is the world's largest known submarine. She was commissioned in 1959.)

Vice. Adm. Charles D. Griffin, the principla speaker, declared that Russia was finally becoming keenly aware of the predominantly maritime nature of global geography."

The admiral, deputy chief of naval operations for fleet operations and readiness, said that by effective use of seapower, a nation can operate over about 70% of the earth without encroaching on the sovereignty of any nation.

About Russia, he said:

"As she continues to learn this lesson, our tasks intensify and the importance of seapower and a strong navy becomes even more meaningful."

The Lafayette is the first of a class of submarines designed to fire a 2,500-mile Polaris missile.

FUTURE U.S. ASTRONAUTS MAY RECEIVE BOOST BY 'MONSTERS'

Dallas (AP) — Future American astronauts may soar to the planets atop rockets more than 50 stories tall and weighing up to 40 million pounds.

Generating as much as 50 million pounds of thrust, these monster rockets would be capable of hurling 500-ton payloads into orbit or propelling 100-ton spacecraft toward Mars or Venus.

The Atlas used in present U.S. man-in-space flights is 80 feet tall, weighs 130,000 pounds, generates 360,000 pounds of thrust, and can boost only two tons into orbit.

Plans for developing rockets to push American exploration of space were discussed at a manned space flight conference here Tuesday by John W. Stone, launch vehicles advanced studies manager for the National Aeronautics and Space Administration (NASA).

Income In Formosa

Taipei (AP) — The per capita income of Formosans last year was the equivalent of $121.60 —an increase of $6.82 over 1961.

ADVERTISEMENT

Now Many Wear FALSE TEETH With Little Worry

Eat, talk, laugh or sneeze without fear of insecure false teeth dropping, slipping or wobbling. FASTEETH holds plates firmer and more comfortably. This pleasant powder has no gummy, gooey, pasty taste or feeling. Doesn't cause nausea. It's alkaline (non-acid). Checks "plate odor" (denture breath). Get FASTEETH at drug counters everywhere.

ADVERTISEMENT

The part MONEY plays in MARRIAGE

Do you quarrel with your spouse about money? Should husbands or wives have a separate allowance of their own—*which does not need to be accounted for?*

In May Reader's Digest you'll read a revealing report, condensed from *Redbook Magazine*, about young couples who spend their money wisely. Get May Reader's Digest *now on sale.*

People have faith in Reader's Digest

Music news is covered thoroughly in the "Sunday Journal and Star."

Now! Go first-class ...go Phillips 66!

(It costs no more)

First-class service! Like the red-carpet treatment? You'll get it at Phillips 66—with a big, warm welcome and cheerful, *expert* service. When it comes to taking care of your car, your Phillips 66 dealer is a real pro.

First-class products! Phillips gasolines actually have power to spare—give free rein to *all* the horsepower the manufacturer built into your car. Trop-Artic® Motor Oil is one of the finest ever produced—anywhere, by anybody.

First-class stations! Phillips stations *look* first-class—clean, bright, neat and modern. (That goes for Phillips Certified Clean Rest Rooms, too.) So if you think it's more fun to travel first-class, stop at the Phillips 66 Shield!

WHY ARE PLYMOUTH SALES 79.3% AHEAD OF LAST YEAR?*

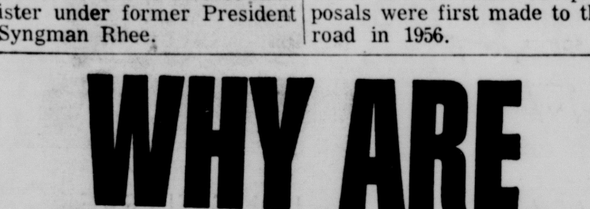

One good reason:
When other warranties are done, Plymouth's has 3 years to run!

With so many new-car warranties being offered by car manufacturers, it's the wise car buyer who gets the longest and the best... Plymouth's 5-year or 50,000-mile warranty**. And this is just one reason why Plymouth's sales are booming. Come in today and discover why Plymouth is your best buy.

*Based on Plymouth sales figures for February, 1963, as compared with February, 1962, in this Sales Region.

**Your Authorized Plymouth-Valiant Dealer's Warranty against defects in material and workmanship on 1963 cars has been expanded to include parts replacement or repair, without charge for required parts or labor, for 5 years or 50,000 miles, whichever comes first, on the engine block, head and internal parts; transmission case and internal parts (excluding manual clutch); torque converter, drive shaft, universal joints (excluding dust covers), rear axle and differential, and rear wheel bearings, provided the vehicle has been serviced at reasonable intervals according to the Plymouth-Valiant Certified Car Care schedules.

Plymouth's on the move. See it at:

GOTFREDSON MOTOR CO.
4714 PRESCOTT AVE.
LINCOLN

KIRK MOTORS INC.
1801 "O" STREET
LINCOLN

Teacher Pay 'Index Ratio' Asked Again

By NANCY RAY
Star Staff Writer

Lincoln school teachers — for the 6th time — formally presented their request for a "index ratio" to their salary scale to the Lincoln School Board Tuesday.

Under the index ratio system presented by the Lincoln Education Assn. for the teachers, salary increases would shift from the present "across the board" raises now negotiated yearly to raises according to experience and training on a scaled basis, with teachers with 12 years of teaching (12th step on the index scale) receiving approximate 1½ times the dollar amount raise authorized for the first year (Step 1) teacher.

Dollar amounts involved in the adoption of the schedule, or a proposal for an increase in the basic teacher salary were not included in the presentation. The board took no action.

Superintendent of Schools Steven Watkins reported that financial data on the cost of the index — based on the present salary schedule, and on $100, $200, and $300 increases in base pay — Will be "available within a week."

14 Salary Steps

The LEA proposal included an index for the present 14 salary steps, equal to 14 years of teaching experience and a B.A. degree, ranging from 1.00 for a Step 1 teacher with a B.A. degree to 1.585 for a Step 14 teacher. In addition, 20-year step was added at 1.630.

Translated into dollar amounts based on the present salary base of $4,400 for a beginning teacher with a B.A. degree, the Step 1 salary would stay at $4,400, and increases would range up to an annual salary of $6,974 for Step 14, compared to the present $6,800. The new 20-year step salary would be $7,172.

For teachers with M.A. degrees, the beginning Step 1 salary would start at 1.08 of the base $4,400 or $4,752 instead of the present $4,700, and range up to $7,832 for Step 15 in comparison with the present $7,300. Two additional steps added to the M.A. schedule in the LEA proposal would bring an $8,050 salary for 20-year service and $8,272 for 25-year service.

Index schedules were also proposed to cover co-ordinators, directors, principals, assistant principals, and deans. If adopted the index ratio would encompass all public schools professional employes outside of the office of school superintendent and assistants to the superintendent.

Little discussion was held at the Tuesday meeting. Board members had met with members of the LEA in informal discussion of the index schedule last week.

Also submitted to the school board Tuesday was a request from the Lincoln Public Schools Clerical ssn. for an increase in clerical salaries "comparable percentage-wise to the Lincoln teachers." They noted the advance in living costs, the work load increase due to increased enrollment at schools, and the prospective tax increase due to the passage of the school bond issue as reasons for the salary increase.

ARCHITECT'S DRAWING . . . of proposed McPhee School.

McPhee School To Cost $775,000

Preliminary drawings for the proposed Clare McPhee Laboratory School to be built on the present Capitol School grounds were approved by the Board of Education Tuesday.

Architect Selmer Solheim said the estimated cost of the L-shaped structure is $775,000, which includes air conditioning, closed circuit TV hookups, observation rooms and speaker systems for student teachers.

The school will be used jointly by the public schools and the University of Nebraska Teachers College, with the NU Board of Regents expected to authorize $270,000 for the joint facility.

Plans are to build the new school at the corner of 15th and G, while the Capitol School remains in operation. At its completion, Capitol will be torn down and Bancroft School — the present NU laboratory school — Will be closed down.

The architect explained that the additional features, plus larger-sized classrooms brought the building cost above similar 2-unit schools. Brownell School cost $358,896 and Ruth Pyrtle School costs will be $432,215.

Sen. Foster, Wife Will Teach Here

State Sen. Clifton Foster of Bradshaw will teach mathematics at Lincoln Northeast High School next fall, and his wife, Marilyn, will teach home economics and guidance classes.

The Lincoln Board of Education approved one-year contracts for the couple Tuesday.

Foster, 29, represents the 24th Legislative District of York and Seward Counties. He said he will move his legal residence to Seward this summer and commute to Lincoln from there for teaching.

Schools Asked To Approve Banking Facility On Winthrop

The Lincoln Board of Education deferred action Tuesday on recommending approval or disapproval of a proposed banking facility on Winthrop Road in the Rathbone Village shopping center.

The proposed site, owned by Leon Adelson with the First National Bank as trustee, is immediately south of Leon's Food Mart and across the street from the Sheridan School grounds.

A spokesman for First National asked the board not to oppose a zoning change for the proposed site from residential to local business when the matter is brought before the Planning Commission.

Two lots would be utilized to build a 30-by-30 ft. brick building to be used for "financial and investment business," the board was told.

Schools Supterintendent Steven Watkins noted that in the past the board has always opposed commercial development within 525 feet of schools.

The board members asked for further assurances that the proposed building would be the last one along the east side of Winthrop at that location.

'All-City' Parade For Christmas Set

Lincolnites can look forward to a Dec. 2 parade ushering in the Christmas season with floats, large balloon figures, and at least 3 Lincoln high school bands.

The Lincoln School Board voted Tuesday to allow the marching bands from Lincoln High, Northeast and Southeast to participate in the evening event after assuring themselves that it would be an "all-city" function sponsored by the Lincoln Promotion Council of the Chamber of Commerce.

The parade plan was originally sponsored by Gold's of Nebraska.

The chamber representatives appearing before the board described the Christmas parade as "similar to those put on by Macy's and Gimbel's" and "one of the few to be presented in the Midwest."

Plans call for the marchers to start about 7 p.m. from Pershing Auditorium, go west on O to 9th and back to the auditorium on N.

Older Teacher Use Asked Of Board

Lincoln School Board members were urged in a letter from the Lincoln Education Assn. to revise teacher retirement policies to remove the compulsory retirement age of 65.

Ely Feistner, executive secretary, noted the increasing need for trained personnel and suggested that older personnel could be retained on a yearly basis, without tenure, and be required to take yearly physical examinations and secure individual recommendations from their superiors.

He asked the board to take "immediate action on this request in order that those retiring this year can make formal application for assignment this coming year."

SHOP DAILY 9:30 TO 5:30
THURSDAY 10 TO 9

Miller & Paine

EXQUISITE LINES OF RHYTHM STEP

Step comfortably into the sunny season in footwear fashion by Rhythm Step.

A. HALO—black patent, white, bone or navy in mid heels. Black patent or white in high heel. 14.95

B. PATCH — bone and malt, blue and malt or red and white. 15.95

C. COUNTRY-AIR—bone and malt in stacked heel. 15.95

D. ARCARO — bone, black, patent, white, pink, light blue or light green. 14.95

MILLER'S SHOE SALON
SECOND FLOOR

SHOP DAILY 9:30 TO 5:30, THURSDAY 10 TO 9

Miller & Paine

Welcome Amigos

TO MILLER'S
FIESTA DEL SOL
and the colorful
stall of
GLEAMING GLASSWARE
brilliantly hued,
shaped with carefree
charm to awaken
collector instincts.
Come gather the
conversation pieces
for your summer entertaining
. . . see everything from
Madonna bottles
to full-blown jugs.
priced from 85c to 35.50

FROM CHINA — FIFTH FLOOR

MILLER'S
AUDITORIUM
FOURTH
FLOOR
THROUGH
SATURDAY
MAY 4TH

FIESTA DEL SOL
MILLER'S
OUTDOOR LIVING FESTIVAL

Miller & Paine

COUNTRY MIST
RAINCOAT

Rain won't dampen your spirits and you'll be beautifully protected in our new Country Mist raincoat . . . made of a blend of 65% Dacron Polyester and 35% cotton, treated with a water repellent and has extra layers of fabric at shoulders, arms, back and chest. What's more it's machine washable and drip dry! Colors: ivory, putty or black. Misses and petite sizes 8 to 16.

32.95

COATS
MILLER'S SECOND FLOOR

Miller & Paine

NEW SOFTNESS:
THE OVERBLOUSE

VOGUE PATTERNS bring you the latest "overblouse" ensembles.
#5827—Sizes 10 to 18. 1.50
#5806—Sizes 10 to 18. 1.50

New feminine fabrics for ensembles.
All silk shantung suiting weight—39", 6.98 yd.
All silk broadcloth blouse weight—39", 2.98 yd.
Nubby wig wag rayon crepe, 1.98 yd.
Cotton and silk honan 45", 1.98 yd.
Rayon and nylon boucle crepe—45", 2.50 yd.

FABRICS
MILLER'S FOURTH FLOOR

BLUE BOOKS BUY ANYTHING MONEY BUYS . . . AT MILLER'S

COMMUNITY SAVINGS STAMP

We're the only guys
who make a change between
LINCOLN and LOS ANGELES
on Continental Trailways'
Silver Eagle Thru-Bus

No one else has to make a change — because on the Silver Eagle you go straight thru to your destination with no bus or baggage changes!
So take the newest bus on the road . . .
with the smoothest ride . . .
with hi-level scenic view . . .
reclining seats . . .
rest room and air conditioning!

SILVER EAGLE SERVICE TO:
OMAHA • CHICAGO • NEW YORK
CHEYENNE • SALT LAKE CITY • LOS ANGELES
PITTSBURGH • PHILADELPHIA • DETROIT

130 No. 10
432-0318

CONTINENTAL TRAILWAYS BUS

Package Express
Charterbus
Travel Planning

85 Seniors At University Cited For Superior Scholarship

Eighty-five University of Nebraska seniors were cited for superior scholarship and another 650 students for high scholarship at the University's 35th annual Honors Convocation Tuesday.

The honors convocation heard J. Lee Rankin, former Nebraskan now a New York attorney, say he failed to see why the state became disturbed by Presidential aid Ted Sorensen's "jibe" that the state was losing its ablest youth.

Rankin, a former U.S. solicitor general, said the "only occasion for genuine concern" would be "if other states and nations failed to see and attract Nebraska's youth."

Educational policies, Rankin said, "should be directed toward developing in the student an understanding and wisdom that will have universal currency."

Such an approach, he said, will provide the state "with a fair share of those so prepared who will remain and strengthen the life of the community." He added that those who leave also will make their contributions to the stature of the state.

Those seniors who earned superior scholarship by ranking in the upper three per cent or having been on the honor roll each year since their freshman year are:

Dennis R. Ahlman, Hebron.
James E. Alam, Tucson, Ariz.
James A. Anderson, Hartington.
Joe C. Anderson, Stromsburg.
Katherine K. Anderson, Stromsburg.
Margaret F. Armstrong, Elgin.
Kathryn Madsen Bayles, North Platte.
Thais J. P. Beams, Grand Island.
Aubrey A. Becker, Lincoln.
Sherry L. Bergh, Plainview.
Carl J. Bern, Wahoo.
Donna Cox Berry, Lincoln.
Arlo W. Biere, Nebraska City.
Ila G. Boettcher, Lincoln.
Joan M. Brown, Palmer.
Lorna Heim Carter, Dawson.
Sharon Swanson Crispin, Amelia.
Doyt L. Conn, Gering.
Thomas W. Cunningham, St. Monroe, Wis.
Carol E. DeGroot, Madison.
Alan G. Dexter, Central City.
David L. Dolcater, Kimball.
Evelyn A. Eisenhart, Culbertson.
Maribelle F. Elliott, Weeping Water.
Wendell L. Fairbanks, Geneva.
Marla J. Fortkamp, Champion.
Stanley M. Franklin, Sterling, Colo.
Janice Jeffery Funk, Lincoln.
Judith Wiegers Green, Alexandria.
William G. Gregory, Tabor, Ia.
Larry M. Hammer, Greenwood.
Rachel H. Heiss, Gering.
William E. Holland, Overton.
Cynthia A. Holmquist, Oakland.
Anthony J. Hotis, Phoenix, Ariz.
Nancy K. Jacobson, Seward.
Mary K. Kapustka, Elyria.
Stephen G. Kellison, Ord.
William N. Kenny, Waterloo, Ia.
Beverly B. Kissinger, Vesta.
Robert G. Ladd, Albion.
Louis E. Lamberty, Seward.
Rodney Larson, So. Sioux City.
David A. Lindsey, Nehawka.
Elvin R. Lukenbach, Scottsbluff.
Sandra J. Lyster, Fremont.
James A. McFarland, Wisner.
Katherine J. Miller, Hartington.
Nancy K. Miller, Tekamah.
John I. Molinder, Stromsburg.
Patricia A. Mullen, Omaha.
Frederick M. Murphy, Red Oak, Ia.
Robert S. Nelson, Lincoln.
Ellen Nore, Genoa.
Joann I. Otradosky, Schuyler.
Keith M. Phillips, Grand Island.
Judith A. Polenz, Leigh.
Gary J. Policky, Sidney.
Neal S. Ratzlaff, Henderson.
James D. Reierson, Lewiston.
Donita J. Schmidt, Sterling.
Judy J. Schneider, Coon Rapids, Ia.
Virginia Sagehorn Schuerman, Lincoln.
Irene Samuels Senick, Lincoln.
Diane K. Smith, Franklin.
Gordon R. Smith, Imperial.
Patricia R. Spilker, Lincoln.
Sharon E. Stevens, Fullerton.
Olaf M. Stokke Jr., Lincoln.
Linda M. Stouffer, Omaha.
Mark L. Teply, Lincoln.
Judith Marshall Thomazin, Omaha.
Gary K. Thrasher, Bellevue.
Stephen M. Valder, Tekamah.
John A. Vorwerk, Muscatine, Ia.
Clare R. Vrba, Schuyler.
Mary A. Weatherspoon, Des Moines, Ia.
Virginia Wadhams, Lincoln.
Donald E. Waltemath, North Platte.
William H. Webster, Hastings.
Juline L. Wenig, Gray, Ia.
Karen V. Werner, Creston, Ia.
Betty A. Whitmore, Mitchell.
Robert H. Wintraub, Omaha.
Ann L. Zeilinger, David City.

Those who earned high scholarship by ranking in the upper 10 per cent of their class are:

Senior Honor Students

Stanley P. Baldwin, Hebron.
Clark D. Baltzell, North Platte.
Fredric L. Bauman, Norfolk.
Jerre E. Bradt, Kimball.
Lana Clough Burr, Lincoln.
Robert L. Carter, Bridgeport.
Kay F. Casey, Plattsmouth.
Diane C. Deshon, Lincoln.
Jay W. Graf, Republican City.
Thomas G. Harre Exeter.
Leo M. Harvill, Tilden.
Sidna A. Hazen, Lincoln.
James E. Huwaldt, Randolph.
Hans V. Johnson, Anita, Ia.
Kay E. Johnstone, Lincoln.
Jana L. Lambach, Omaha.
Larry N. Langemeier, Fremont.
Marylund Bills Leel Lodgepole.
Phillip M. Leopold, Wilsonville.
Ruth Pearse Lovrien Quimby, Ia.
Vincent R. Magnuson, Wayne.
Curtis E. Maynard, Hastings.
Clark E. Marshall, Avoca.
Honey Lou McDonald, McCook.
Edwin P. Metzner, Queens, N.Y.
Loyal E. Miller, Aberdeen, S.D.
Steven L. Patrick, Scottsbluff.
Jane K. Price, Springview.
Darrel E. Puls, Hoskins.
Diane Rampacek, Omaha.
Saranne Ray, Lincoln.
Betty Reppert Donelson, West Point.
Richard R. Robinson, Sioux Falls, S.D.
David J. Sandfort, Lincoln.
Sidney A. Saunders, Jackson.
Nancy L. Sorensen, Hardy.
Sidney Stastney, Milligan.
Donald D. Tuch, Niobrara.
Robert L. Vlasnik, Omaha.
Leon E. Wallwey, Emerson.
Linda A. Watson, Lincoln.
Kenneth N. White, Beatrice.
Roger O. Wilshusen, Schuyler.

Dentistry, Nursing, Medicine —and Pharmacy

Phillip L. Baker, Vail, Ia.
Mona Bomgaars, LeMars, Ia.
Sharon Dunmire, Hastings.
Dave L. Frederick, North Platte.
Kathleen Walker Johnson, Page.

Junior Honor Students

Felix E. Aburime, Nigeria.
Thomas B. Allington, Sunol.
Margaret A. Anderson, Maywood.
Diane R. Armour, Dakota City.
Jamil Ayoub, Jordan.
LeRoy E. Baker, Omaha.
Walter J. Bauman, Norfolk.
Bonnie L. Benda, Scottsbluff.
Diane M. Biever, Grand Forks, N.D.
Kathleen L. Bishop, Grand Island.
Dwain E. Blum, Omaha.
Wayne H. Bostic, Connersville, Ind.
Donald H. Bowman, Shelton.
William L. Busler, Grand Island.
Richard J. Callahan, Sioux Falls, S.D.
Robert E. Campbell, Lincoln.
Gayle F. Carlson, Mead.
Dennis L. Christie, Villisca, Ia.
James R. Chromy, Linwood.
Constance E. Cochrane, Bellevue.
Delmar D. Coe, Scottsbluff.
Jean Walters Dale, Lincoln.
Sally W. Dale, Lincoln.
James A. Davis, Lincoln.
Joseph R. Dennison, Lincoln.
Orville D. Dodd, Gothenburg.
Douglas T. Dunn, Osceola.
Mardelle B. Duval, Bladen.
William S. Eastwood, Jr., Lincoln.
Patty A. Edmiston, Omaha.
Barbara A. Edwards, Lincoln.
Nancy L. Eriksen, Mullen.
David D. Fairchild, North Platte.
Richard C. Farley, Lincoln.
Sophie Fedorchik, Mitchell.
Judith R. Flack, Tarkio, Mo.
Judy Davis Flanagin, Grand Island.
Norman R. Foreman, Grand Island.
M. Maureen Frolik, Lincoln.
Mallie R. Gall, Norfolk.
Nadene C. Gardner, Lincoln.
David B. Garwood, Amelia.
Jerold E. Gunsolley, So. Sioux City.
Lyal V. Gustafson, Duluth, Minn.
Russell R. Hahn, Paxton.
Karen Glenn Hamer, Pawnee City.
Janet E. Hayward, Kearney.
Robert E. Healey, Lincoln.
Marilyn K. Heidtbrink, Garland.
William J. Hemming, York.
John I. Hermanson, Lincoln.
Margaret E. Herzog, Lincoln.
Vivian F. High, Bertrand.
Mary S. Hiskey, Lincoln.
Gerald W. Hoegermeyer, Herman.
Rose M. Holmberg, Spencer.
Donald E. Honaker, Ainsworth.
Marcia M. Howe, Brookings, S.D.
Margaret L. Howey, Lincoln.
Barbara J. Ihle, Sioux Falls, S.D.
Richard E. Imm, Lincoln.
Gary R. Iske, Springfield.
James V. Jacobson, Norfolk.
Sharon K. Jacobson, Superior.
Patrick H. Kelly, Schuyler.
Sandra S. Keriakedes, Omaha.
Patricia L. Kinney, Lincoln.
Gary D. Klussman, Sweet Springs, Mo.
Thomas O. Kotouc, Humboldt.
Edith L. Koziol, Lincoln.
Mary A. Krasne, Omaha.
Douglas L. Kreifels, York.
David C. Krohn, Hooper.
Donald D. Kummer, Ogallala.
Steven C. Lange, Ord.
Gailyn L. Larsen, Harlan, Ia.
Linda L. Larson, Lincoln.
Susan L. Larson, Newman Grove.
Eugene E. Lenz, Ord.
Thomas R. Lewis, Cambridge.
Susan K. Linn, Madison.
Iris A. Lyon, Waverly.
Joyce C. Marfice, Table Rock.
Roger J. Mattson, Grand Island.
Dorothy Ericson Maurer, Genoa.
Peter A. Mazurak, Lincoln.
Carol S. McKinley, Ponca.
Charles E. McVaney, Omaha.
Rene Merrill, Lincoln.
Samuel E. Moessner, Lincoln.
Frank C. Morrison, Clearwater.
Doris A. Mueller, Milford.
Leroy W. Orton, So. Sioux City.
James R. Osborn, Red Cloud.
Allen A. Otte, Wayne.
Diana M. Parker, Central City.
John C. Person, Holdrege.
Bruce R. Pearson, Ord.
Donald Philpott, Tecumseh.
Gayle P. Pitsch, Lincoln.
Gary F. Pokorny, Howells.
Alan Porter, Lincoln.
Gary W. Radil, Comstock.
Martina L. Reel, Lincoln.
Linda L. Reno, Alliance.
Michele A. Ristau, Omaha.
Charles D. Roberts, Lincoln.
Ronald L. Rogowski, Hemingford.
Norman L. Rosenbreg, Lincoln.
Susan A. Salter, Lincoln.
Jean M. Schafer, Lincoln.
Robert L. Scheffler, Madison.
David A. Scholz, Bellevue.
Gary L. Schrack, Omaha.
Kathryn J. Schurr, Eustis.
John W. Segrist, Clarinda, Ia.
Keith R. Sieck, Lincoln.
Richard A. Slama, Dorchester.
Charles R. Smith, Ogallala.
Roger E. Smith, Omaha.
Billie A. Spies, Omaha.
Joseph E. Srb, Jr., Madison.
D. S. Blackburn Stevens, Mitchell.
Joyce Thomas Svoboda, Yutan.
Kathleen A. Swanson, Lincoln.
Larry L. Thomas, Lincoln.
Karen K. Thompson, Lincoln.
William H. Tiemann, Beatrice.
Dennis B. Tillman, Ogallala.
Carla L. Tortora, San Francisco, Calif.
Ann J. Wahl, Lincoln.
Bonnie B. Wahl, Bradshaw.
Linda K. Warnke, Pawnee City.
Janet E. Watson, Humboldt.
Lewis R. Weick, Morrill, Kan.
Richard L. Weill, Lincoln.
Donald A. West, Oconto.
Virginia G. Wheaton, Lincoln.
Michael L. White, Beatrice.
John A. Wick, Lincoln.
Gerald W. Wilkins, Alliance.
Ann O'Conner Williams, Scottsbluff.
Marilyn Moore Williams, Sutherland.
Judith Johnson Woodward, Valley.
Karen M. Woodward, Lincoln.
James L. Wotipka, Wahoo.
Nancy L. Wray, O'Neill.
William F. Wright, Lincoln.
Susan K. Yost, Onawa, Ia.

Dentistry, Nursing, Medicine —and Pharmacy

John H. Ball, Omaha.
Patricia Blalock, Arcadia.
Bryce W. Bonness, Grand Island.
Robert B. Bennett, Omaha.
Ward B. Copple, Gothenburg.
Edward L. Fankhausen, Rushville.
Jane Foster, York.
Vernon F. Garwood, Bassett.
Roger E. Jurgens, Kearney.
Lance J. Mikkelsen, Kenesaw.
Dale L. Nitzel, Archer.
Richard K. Ohme, Mitchell.
Wayne H. Phillips, Humboldt.
Carl W. White, Grant.
Gerald L. Wolf, Sidney.

Sophomore Honor Students

Evonne E. Agena, Bellevue.
Robert J. Anderson, Norfolk.
Stanley M. Bach Jr., Omaha.
Margaret J. Barnes, Lincoln.
Linda J. Beaird, Scottsbluff.
Dennis J. Beeson, Sutherland.
Donavon E. Benson, Newman Grove.
Karen E. Benting, Lincoln.
Brenda J. Blankenbeckler Tekamah.
Bradley M. Bourn, Ainsworth.
Robert W. Brightfelt, Erie, Pa.
Charles L. Bruling, Kenesaw.
Theron D. Carlson, Stromsburg.
Marian M. Cast, Beaver Crossing.
LeRoy J. Cech, Clarkson.
Ernest B. Chapek, Wahooo.
Robert W. Cherney, Beatrice.
Dennis P. Christianson, North Platte.
Carl M. Colson, Dawson.
Sharon A. Colton, Grand Island.
LaDonna J. Cowell, Sterling, Colo.
Dennis K. Cox, North Loup.
Marvin E. Criswell Chappell.
Leon F. Davis, Ong.
Stephen P. Davis, Syracuse.
William W. Davis, Nebraska City.
Gary A. Deatsman, Omaha.
Jerry L. Denton, Kearney.
Richard V. Denton, Lincoln.
Mary M. Donlin, Bancroft.
Bill J. Elchner, Papillion.
Loren E. Fairbanks, Shelton.
Karen E. Farrell, Stapleton.
Gary W. Fick, Inman.
Sharon J. Geisler, Creighton.
Judith E. Gibson, Central City.
Roger V. Goggins, Omaha.
Joan C. Graves, Sioux City, Ia.
Kenneth W. Haar Lincoln.
Linda A. Haisch, Concord.
Karen A. Hanks, Onawa, Ia.
Donald G. Hanway, Jr., Lincoln.
Frances M. Hazen, Lincoln.
Karen E. Heckman, Lincoln.
Randall K. Heckman, Norfolk.
Julianne Hempel, Alliance.
James L. Hendrix, Louisville.
Robert A. Hill, Orchard.
Roger G. Holling, Elkhorn.
Nancy C. Holmquist, Oakland.
Douglas M. Howard, Madison.
Dixie A. Hufnagle Lincoln.
Kenneth F. Hurst, Grand Island.
Helen J. James, Nebraska City.
Nancy K. Johnson, Harvard.
Marilyn J. Justice, Lincoln.
James H. Kahrl, Joliet, Ill.
Arnette M. Kastrup, Omaha.
Doyle E. Kauk, Alma.
Gary S. Kearney, Sumner.
Eileen E. Kelly, Omaha.
Peggy A. King, Lincoln.
David W. Kittams, Omaha.
Carol L. Klein, Shelton.
James W. Klimes, Clarkson.
Daniel P. Knievel, West Point.
Kenneth J. Korinek, Lincoln.
William T. Kort, Blue Hill.
Georgianne L. Kozisek, David City.
JoAnn E. Krohn, Hooper.
Curtis H. Kruger, Schuyler.
Peter R. Lage, Omaha.
Richard G. Law, Falls City.
Gary A. Liess, Wood River.
James K. Linn, Kimball.
Libby A. Linn, Madison.
Larry R. Logemann, Bennington.
Lyle L. Loth, Beatrice.
Robert D. Lott, Bellevue.
William D. Luebbe, Utica.
Jeanne M. Lukas, Lincoln.
Leanne K. Lunzmann, Auburn.
Mary J. MacKenzie Omaha.
Rodney L. Marshall, Beatrice.
Phyllis G. Mason, Ord.
James D. McCall, Jr.
Randall T. McConaughey, Gering.
Ann R. McDaniel, Dallas, Texas.
Joan McGuire, Bassett.
Keith E. McReynolds, Edgar.
Gaylen E. Meyer, Hubbell.
Ken L. Michaelis, West Point.
Jane C. Miller, Scottsbluff.
Roger P. Miller, Kearney.
Sandra J. Moody, Crawford.
Nancy K. Mourer, Arlington.
Frances S. Murdock, Omaha.
Richard G. Myers Benedict.
Melinda L. Nelson, Oakland.
Curtis W. Nicholls, Fullerton.
Joan M. Novak, Wilber.
Douglas A. Nyce, Donophan.
Jerri A. Olson, Lincoln.
William T. Orton, Lincoln.
Gerald L. Osantowski, Ulysses.
Orrin D. Osterholm, Lincoln.
Gerald B. Owens, Verdon.
Gary K. Oye, Blue Hill.
Barbara A. Pandzik, Beatrice.
Carol L. Parker, Lincoln.
Brian K. Peterson, Chappell.
Carol A. Phelps Lincoln.
Robert H. Pohlman, Stanton.
Colleen B. Porter, Thurman, Ia.
Norman W. Prigge, Ulysses.
David E. Rathjen, Lincoln.
Linda J. Reed, Lincoln.
Robert E. Reynolds, Fairbury.
Gaylord W. Richards, Wisner.
Joseph L. Rietsch, Wauneta.
Kathleen A. Robertson, McCook.
Mary M. Roeser, Lincoln.
Susan C. Rogers, Minden.
Charles R. Ronnenkamp, Bancroft.
Susan P. Rutter, El Paso, Texas.
Iraj Saberi Iran.
Sam M. Samuelson, York.
Sheryl A. Saner, Ainsworth.
Donald H. Schroeder, Elwood.
Janet A. Schurr, Farnam.
Roger H. Schwabauer, Lincoln.
Jack W. Schwarz, Emerson.
Rolen L. Sell, Arcadia.
Ann M. Semin, Brainard.
Harlan E. Senseney, Brunswick.
John B. Shadle, Minatare.
Barbara A. Sieck, Adams.
Dennis W. Simmons, Omaha.
Joan E. Skinner, Wisner.
Richard P. Smith, Ogallala.
Harold D. Spidle, Excelsior Springs, Mo.
Robert C. Steinmeier, Grand Island.
JoAnn L. Strateman, Lincoln.
Richard D. Sudduth, Omaha.
Daryl A. Travnicek, Lincoln.
Sharon K. Tripe, Lincoln.
Nadine J. Turner, Lincoln.
Susan G. Unthank, Lincoln.
Larry P. Wade, Omaha.
Gwendolyn K. Waldo, Orleans.
Connie A. Wall, Lincoln.
Dennis D. Wallwey, Emerson.
Jerry L. Walth, Butte.
Janine C. Wattiaux, Belgium.
Marvin L. Wesley, Cedar Bluffs.
Frances E. Williams, Colorado Springs, Colo.
Paul B. Woller, Sutton.
Judith J. Wood, Sterling, Colo.
Gary C. Young, Superior.
Khosrow H. Youssefi, Iran.
Eugene R. Zitek, Dwight.
Ginger A. Zuercher, Lincoln.

Dentistry, Nursing, Medicine and Pharmacy

Robert H. Dobberstein, Lincoln.
Donald A. Dynek, Omaha.
Jerry D. Fuller, Grand Island.
Mary E. Grenz, Pilger.
Roderick E. Harley, Grand Island.
James A. Henander, Danville, Calif.
Harold W. Keenan, Oshkosh.
Eugene E. Keller, Kimball.
Martin R. Lipp, Omaha.
Nadine Low, Uehling.
Lawrence J. Minette, Columbus.

(Continued on Page 9)

Skeletons Found

Bangkok (AP)— Three human skeletons, believed to be 4,000 years old, have been found in Kanchanaburi Province, about 70 miles west of Bangkok, Thailand's Fine Arts Department says.

ADVERTISEMENT

What makes a woman UNFORGETTABLE?

It's not just beauty or sex appeal--yet men recognize it almost instantly.

In May Reader's Digest, you'll discover what it is . . . and how many women *can* develop the qualities which make a woman truly unforgettable. Condensed from *Woman's Day* for May Reader's Digest *now on sale.*

People have faith in Reader's Digest

yes please? thank you

It's a pleasure to give courteous service for instant reservations, the world over.

STAY HILTON

In Lincoln
ASK OPERATOR FOR
ENTERPRISE
7092

FOR INSTANT RESERVATIONS
or information on Sales and Group Meetings in all
HILTON-STATLER HOTELS
HILTON INNS
HILTON HOTELS ABROAD
AND OTHER LEADING HOTELS

Hilton
RESERVATION SERVICE

PLANNING AN OVERSEAS VACATION?

First stop: travel agent. Second stop: your physician, for special inoculations and a good checkup. Just as it pays to see your physician before you travel, you can also benefit by paying Gilmour-Danielson's a visit. They will be happy to show you comfort items, like travel-sickness remedies and other easily-stowed health aids.

GILMOUR-DANIELSON DRUG COMPANY
Established 1927
Professional Pharmacists
142 So. 13th St. 432-1246
800 So. 13th St. 432-8851
48th & A St. 488-2305
FREE DELIVERY

6 YEARS OLD. IMPORTED IN BOTTLE FROM CANADA BY HIRAM WALKER IMPORTERS, INC., DETROIT, MICH. 86.8 PROOF. BLENDED CANADIAN WHISKY.

The one whisky favored around the world ...and why

1. It has the lightness of Scotch
2. The smooth satisfaction of Bourbon
3. No other whisky in the world tastes quite like it

How light is Canadian Club?

FACT:

It's the lightest whisky in the world!

BY APPOINTMENT TO HER MAJESTY QUEEN ELIZABETH II SUPPLIERS OF CANADIAN CLUB WHISKY
HIRAM WALKER & SONS LIMITED
WALKERVILLE, CANADA

Bottled in Canada

Canadian Club

"The Best In The House"® in 87 Lands

GOODYEAR

at the service station right around the corner

GLEAMING WHITEWALLS

INSTALLED ON YOUR CAR

2 for $25

6.70 x 15 Nylon All-Weather "42" Tube-type, plus tax and 2 old tires

NYLON ALL-WEATHER "42" BLACKWALLS TUBELESS 2 for $24 6.70x15 plus tax and your old tire

GOODYEAR

MORE PEOPLE RIDE ON GOODYEAR TIRES THAN ON ANY OTHER KIND

This great new tire contains Super-Mileage

TUFSYN

Goodyear's New Durable Synthetic — Toughest Rubber Ever Used in Goodyear Auto Tires!

3-T NYLON

Goodyear's exclusive Triple-Tempered cord means even greater safety—now that it's teamed with the new Tufsyn rubber!

TURNPIKE-PROVED

If it isn't Turnpike Proved... it isn't a Goodyear!

15 MONTH ROAD HAZARD GUARANTEE

NO MONEY DOWN!

EASY TERMS

USE YOUR OIL COMPANY CREDIT CARD

NATION-WIDE GUARANTEE HONORED BY 60,000 GOODYEAR TIRE DEALERS

All New Goodyear Auto Tires Are Guaranteed Nation-Wide: 1. Against normal road hazards—i. e., blowouts, fabric breaks, cuts—except repairable punctures. Limited to original owner for number of months specified. 2. Against any defects in workmanship and material without limit as to time or mileage. Goodyear tire dealers in the U. S. or Canada will make adjustment allowance on new tire based on original tread depth remaining and current "Goodyear price."

Available at the following Goodyear Dealers

LINCOLN

JOHNSON'S APCO SERVICE
2510 South 48th St.

HANNA CHAMPLIN
1441 No. Cotner

HILL BIG TOP
44th & "O" Street

R and R CHAMPLIN
48th and Randolph

RENK ENCO
48th and Pioneer

SHAFFER'S ENCO SERVICE
21st & "G" Streets

LINCOLN

NORRIS FINA SERVICE
56th and Holdrege

NORMAN-DALE MOBIL
1681 Van Dorn St.

RANDOLPH OLDSMOBILE
2101 "N" St.

GERBIG OIL CO.
14th & Pioneer Blvd.

WARD ANDERSON SINCLAIR
27th & "O" Streets

WARD ANDERSON SINCLAIR
14th & "Q" Streets

LINCOLN

ECKHARD SINCLAIR
10th & "J" Streets

JERRY'S SINCLAIR
48th & Randolph

MIKESH SINCLAIR
5201 "O" Street

WEERS SINCLAIR
27th & Y Streets

FOCHT SKELLY SERVICE
48th & Holdrege

NORRIS SKELLY SERVICE
16th & "N" Streets

"TOBY" JEWETT SKELLY
14th & "Q" Streets

OUT-OF-TOWN

ALTMAN'S GARAGE
Wilber, Nebr.

SCHNEIDER OIL CO.
Phillips 66 Service
Cortland, Nebr.

F and M OIL CO.
Phone #1000 Crete, Nebr.

BILL'S GARAGE
Pleasant Hill
Dorchester, Nebr.

LIESVELD HARDWARE
Holland, Nebr.

SUBWAY MOTORS
Milford, Nebr.

SORENSEN MACHINE
Palmyra, Nebr.

650 Top Students Named At NU Honors Convocation

(Continued from Page 8)

Roy N. Neil, Cozad.
Catherine J. Origer, Lincoln.
Philip A. Rosene, Lincoln.
Bruce A. Sebek, Wilbur.
David A. Sell, Grand Island.
Charlotte Steiner, Burchard.

Freshman Honor Students

Richard A. Aerni, Columbus.
Kathryn L. Anderson, Ashland.
Linda S. Anderson, Syracuse.
Martha J. Anderson, Lincoln.
Janice L. Armstrong, Clearwater.
Barbara A. Beckman, Lincoln.
Richard A. Bednar, Schuyler.
Jay O. Belden, Bayard.
Robert M. Bell, Lincoln.
Donald L. Bellows, Grant.
James A. Beltzer, Grand Island.
Brian A. Berris, Lincoln.
William W. Biggs, Lincoln.
Jayne E. Binegar, Sutherland.
Donna M. Black, Broken Bow.
Charles N. Bloyd, Fairbury.
Karen K. Boeckenhauer, Wayne.
Judith A. Boehmer, Lincoln.
Carolyn L. Bond, Talmage.
Loren S. Bonderson, Emerson.
William M. Botkin, Lincoln.
Stephen D. Bronn, Bennett.
Barbara J. Brown, Palmer.
Steven D. Brumley, Lincoln.
Judith A. Bucklin, Lincoln.
Virginia L. Buller, Seward.
Timothy C. Carleton, Scottsbluff.
Stanley E. Cassell, Hastings.
Rose Marie Cink, Wahoo.
Lettie J. Clark, Ainsworth.
Linda A. Cleveland, Lincoln.
Vicki M. Cline, Gothenburg.
John H. Cosier, Lincoln.
Jeanette D. Coutal, Seward.
Jane P. Crabill, Lincoln.
Sandra S. Crispin, Amelia.
Robert E. Crum, Rushville.
Michael D. Cusack, Lincoln.
Sarah E. Davenport, Milbank, S.D.
Ralph DeLong, Lincoln.
Gerald G. Delzell, Sioux City, Ia.
Karen K. Dissmeyer, Homesville.
Arlo G. Dornhoff, Heartwell.
Richard L. Doty, Green River, Wyo.
Alice P. Dow, Lincoln.
Victoria A. Dowling, Omaha.
Earl D. Dredge, Randolph.
William F. Dresselhaus, Lincoln.
Janet C. Eno, Lincoln.
David P. Ewing, Wayne.
James H. Farho, Jr., Omaha.
George E. Farley, Tecumseh.
Mary L. Farner, Valentine.
Beverly A. Fenstermacher, Nebraska City.
Larry W. Fish, Benkelman.
Marvelle J. Fjell, Stromsburg.
Eldon D. Frank, Lincoln.
Lawrence A. Frolik, Lincoln.
William R. Fullerton, Sparta, Ill.
Burle G. Gengenbach, Grant.
Beverly Moxham Graham, Lincoln.
Virginia M. Guenzel, Lincoln.
Lila J. Haisch, Concord.
Carol S. Hall, Falls City.
Thomas J. Hallinan, Kingston, N.Y.
Gordon C. Ham, Saronville.
Martin C. Hansen, Gordon.
Elaine M. Hanthorn, Indianola.
William A. Haug, Minneapolis, Minnn.
Gary A. Heaston, Beatrice.
Roger L. Heidebrink, Cozad.
Sharyn A. Heikes, Coleridge.
Virginia A. Hemphill, Alexandria, Va.
Charles A. Hentzen, Seward.
Margaret A. Herman, Wilber.
Carolyn S. Hofferber, Geneva.
Jean C. Holmquist, Oakland.
Karen A. Honisky, Wilber.
Richard M. Hueschen, Monroe.
Almarie R. Hulbert, Lincoln.
Harriett C. Hunker, Falls City.
Judith A. Jacobson, Seward.
Lyman T. James, Grand Island.
Richard J. Janousek, Lincoln.
Michael L. Jeffrey, Lincoln.
Carol A. Jennings, Lincoln.
Keith W. Johnson, Stromsburg.
Rodney W. Johnson, Wausa.
David K. Johnston, Bennet.
Betty A. Jordan, Valentine.
Nelda L. Keller, Broken Bow.
Roger W. Kennedy, Falls City.
Roger B. Keslar, Stapleton.
Kathleen A. Kilpatrick, Shelton.
Ann L. Kotouc, Humboldt.
Lois A. Kozak, Beatrice.
Gerald E. Krotter, Palisade.
Mary A. Kuhlmann, Central City.
Edward A. Kyes, Central City.
George W. Lacey, Lincoln.
Mary S. Landgren, Papillion.
Linda L. Lane, Lincoln.
Thomas R. Larsen, Central City.
Beverly J. Lee, Weeping Water.
James A. Leland, Hastings.
Gary L. Lentz Hastings.
John E. Lewis, Valley.
Ronald N. Lindvall, Farnam.
Janice K. Luebbe, Beaver Crossing.
Stanley D. Lund, Fremont.
David E. Magaret, Glenwood, Ia.
Terry S. Magowan, Gordon.
Irene L. Marra, Wayne.
Marjorie Larson Martin, Lincoln.
Lee B. Marshall, Arcadia, Calif.
Marilyn K. Masters, Arcadia.
Judy M. McCartney, Thurman, Ia.
Theodore A. McConaughey, Gering.
Lawrence D. McGill, Waverly.
Della M. Meyer, Falls City.
Linda K. Miles, Lincoln.
Barbara R. Miller, Lincoln.
Marilyn K. Miller, Lincoln.
Robert E. Miller, Seneca.
Andrea J. Mohnsen, Leigh.
Mona K. Morris, Grand Island.
Gale D. Muller, Newman Grove.
Richard G. Myers, Superior.
Kent J. Neumeister, Nebraska City.
George C. Novotny, Jr., Schuyler.
Edward V. Oathout, Omaha.
Obasi N. Ohuoha, Nigeria.
Maija Paegle, Lincoln.
Richard G. Patton, Wahoo.
Christina L. Perrin, Omaha.
Arnold G. Peterson, Omaha.
Arnfried M. Popp, Beatrice.
Janell R. Quaring, St. Paul.
Mary K. Rakow, Neligh.
Merlin E. Remmenga, Sterling.
James L. Rieger, Lincoln.
John C. Rogers, Scottsbluff.
Robert J. Rosicky, Leigh.
Robert E. Ross, Ainsworth.
Sharon E. Ruby, McCook.
Elaine L. Ruff, Omaha.
Ellen A. Samuels, Lincoln.
Robert E. Schaffert, Aurora.
Eula M. Scheer, Arlington.
Richard L. Schipporeit, Ainsworth.
Barbara Schnegelberger, Geneva.
Karen J. Schnurr, Alliance.
Roberta G. Schock, Sioux Falls, S.D.
Beverly A. Schultz, Lincoln.
Robert E. Seagren, Wausa.
Sarah K. Shaw, Omaha.
Allegra B. Smith, Brady.
Susan Smith, Pender.
JoAnn C. Smutny, Seward.
Bruce P. Snyder, Paxton.
Kathleen M. Sorensen, Omaha.
Kathleen J. Starkey, Lincoln.
Sandra E. Stefanisin, Lincoln.
Bruce B. Stephenson, Centario, Canada.
Arthur E. Stock, Lexington.
Carol P. Stoner, Lincoln.
Gunars Strazdins, Lincoln.
Dennis V. Sullivan, Doniphan.
J. Michael Sumnick, Waterloo, Ia.
Steven M. Sydow, Omaha.
Myrna L. Testmeier, Omaha.
Luise E. Thielhorn, Dunbar.
Carol L. VanSteenberg, Mitchell.
Judith A. Vitamvas, Lincoln.
Shirley M. Voss, Norfolk.
Chery L. Wagner, Ord.
Rodney P. Walker, Lincoln.
Glen S. Whitwer, Norfolk.
Mary V. Wiemann, Howells.
Robert L. Wilburn, Beaver City.
Susan M. Wiles, Bennet.
Janice M. Woelfle, Lincoln.
Kenneth A. Wood, Jr., West Chester, Pa.
Priscilla S. Wood, Omaha.
Greta A. Woodward, Lincoln.
Mary E. Wright, Blair.
Pauline J. Zillich, Bellevue.

Dentistry, Nursing, Medicine and Pharmacy

Marsha K. Bauer, Lincoln.
Glenn H. Cantrell, Ulysses.
Laura J. Clouse, Chappell.
Bruce J. Dinner, Denver, Colo.
Richard A. Engberg, Beatrice.
Kenneth R. McElhose, Verdigre.
Ivan D. Olsen, North Platte.

LAW HONORS
Nebraska Law Review

Clayton K. Yeutter, editor-in-chief, Eustis.
Denis G. Stack, managing editor, Syosset, N.Y.
Jack E. Barker, leading articles editor, Omaha.
Fredric H. Kauffman, student materials editor, Omaha.
William B. Stukas, student materials editor, Spencer, Ia.
Jeffre P. Cheuvront, Lincoln.
Bruce B. Graves, Omaha.
Robert T. Grimit, Omaha.
Merritt E. James, Jr., Nebraska City.
Marvin D. Keller Atkinson.
William D. Kuester, Norfolk.
Richard P. Nelson, Lincoln.
William E. Peters, Thedford.
Calvin E. Robinson, Broken Bow.
Richard C. Schmoker, Lincoln.
Ronald G. Sutter, Liberty.
John M. Wightman, Overton.

The Order of the Coif

Jack E. Barker, Omaha.
John M. Wightman, Overton.
Clayton K. Yeutter, Eustis.

Allen Competition Winners, 1962

Benjamin C. Neff, Jr., Lexington.
Richard A. Peterson, Lincoln.

Thomas Stinson Allen Appellate Competition Council

Dean R. Dalke, chairman, Fairbury.
Donald C. Sass, secretary, Lincoln.
Ivan R. Ashleman II, Omaha.
Richard A. Boswell, Lincoln.
Gary G. Frandsen, York.
James R. Gilsdorf, Lincoln.
Jerry J. Grossart, Wolbach.
Douglas L. Hokenstad, Fairbury.
James L. Sedgwick, Omaha.
Michael V. Smith, Seward.
Thomas A. Wagoner, Wood River.
J. Marvin Weems, Aurora.

Beth Mekota Of Crete Awarded Fellowship

Crete—Miss Beth Anna Mekota, daughter of Mr. and Mrs. John E. Mekota, has been awarded a fellowship by the Horace H. Rackham School of Graduate Studies at the University of Michigan, her parents reported.

Miss Mekota was recently admitted to candidacy for a Ph.D. degree in musicology and is presently engaged in research on her dissertation.

Today's Calendar

Wednesday

Community Center Implementation Committee, YWCA, noon.
Hiram Club, YWCA, noon.
Sunrise Optimists, Cornhusker, 7 a.m.
Lincoln Life Underwriters, Cornhusker, noon.
Nebraska Food Retailers, Cornhusker, noon.
Nebraska Welfare Assn., Cornhusker, 7 p.m.
Nebraska State Medical Assn., Cornhusker, 5:30 p.m.
Salvation Army Board, Cornhusker, 6 p.m.
Women's Division, Chamber of Commerce, Lincoln Hotel, 10 a.m.
Youth Citizenship, Lincoln Hotel, 6 p.m.
Northeast Rotary, Holiday Inn, 6:15 p.m.
Gateway Sertoma, Gateway Skyline, 7:45 a.m.
West O Lions, Congress Inn, noon.
Northeast vs. Southeast, baseball, 37th & Van Dorn, 4 p.m.
Northeast vs. Lincoln High, tennis, 22nd & J, 4 p.m.
City Novice Table Tennis Tournament, City Recreation Bowling & Tennis Center, 1126 P, 6 p.m.
LAFB Hobby Fair, LAFB Service Club Community Center, 7-10 p.m.
Nebraska Wesleyan Convocation, Dr. Arnold Toynbee, Taylor Gym, 8 p.m.
Latin American Awards for essays, Nebraska Union, 7:30 p.m.

ADVERTISEMENT

The Tormenting Twins Go Bye Bye, On The Run

GRAND ISLAND, Nebr. — Mr. W. A. Shaffer, 1012 W. 8th says: "I have used Baker's Hair Tonic and Baker's Shampoo for eight years or more. Both products are excellent. The Hair Tonic beats anything I've tried for dandruff and itchy scalp. The Shampoo is equally as good." Try Baker's Hair Tonic for The Tormenting Twins, dandruff and itchy scalp. It will satisfy, or money back. *For a clean scalp and lustrous hair use Baker's Shampoo.*

APRIL VALUES at WALTS'
TO SING ABOUT
SAVE! SAVE!

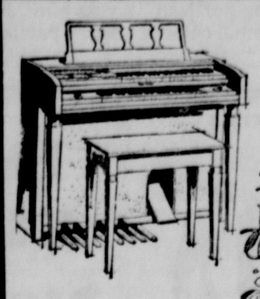

PIANOS BALDWIN ORGANS
New SPINET ORGAN
Two Manual & Pedals
$848
Compare, & You'll Buy It!

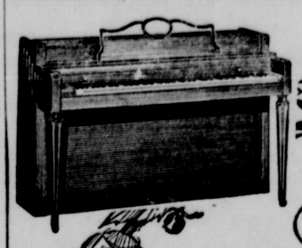

PIANOS BALDWIN ORGANS
Howard SPINET PIANO
with Matching Bench
$548.50

Pre-Owned SPINET PIANOS
WURLITZER, 3 pedal, mahogany, with bench. $389.50
STECK, 3 pedal, mahogany, with bench. $418.50
ACROSONIC, French Provincial, with bench. Like new. $789.50

Wollensak TAPE RECORDER
Model T-1500
Demonstrator
NOW ONLY $169.50

Free! $100 Record & Pre-Recorded Tape Library
of your choice with the purchase of
THE FISHER STATESMAN III
STEREOPHONIC PHONOGRAPH & TAPE RECORDER & AM-FM RADIO
at $995

Solid Body ELECTRIC GUITAR $49.50
WHILE THEY LAST
STANDARD SPANISH GUITAR $19.95
TENOR GUITAR, 4 String $19.95
MAHOGANY SPANISH GUITAR $68.95
CLASSIC GUITAR $89.50
UKES, Wood ..... $ 6.95

Self Teach GUITAR INSTRUCTION BOOK 35¢
DELUXE GIBSON AMPLIFIER (Built-in Tremolo)
14 Watt $99.50

A LIST OF REAL "DAISIES"

UPRIGHT ALTO HORN Use as a flower pot $9.95
MUSICAL POWDER PUFF BOXES $1.98
MUSIC BOX CHARM BRACELET $3.98
STEREO PORTABLE PHONO. $68.88
HAMMOND SOLOVOX $49.50
MUSIC CASE with zipper ..... 69¢
RECORD RACKS complete stock discounted 25%

1140 O St. Lincoln
WALT Music Store
ESTABLISHED 1907
We Give and Redeem Community Savings Stamps
Phone 432-4421

MAGEE'S

Summer Tropicals

A wonderful world of color and lightweight luxury is yours in this handsome Regents Suit of imported Worsted. The masterful feathery weave of the fabric captures every cooling breeze in warm weather, acts as a perfect natural insulator on cooler days. Choose your Regents Suit from a rich array of patterns and colors, and get a new outlook on fashion and warm weather wearing pleasure. $75

Men's Clothing Magee's Second Floor

Florsheim SLIP-ONS

Here's the new, supple slip-on that looks good for casual or dress wear. Called the Blazer, it has a soft grain calf upper and a strap front that gives you laceless convenience, hugs without tugging. In dark perfecto brown, suntan beige, or black, the Blazer is one of many new Florsheim styles starting at only $19.95

Men's Shoes Magee's First Floor

Bill Proposing Vote On Partisan Unicameral Buried 34-8

By DON WALTON
Star Staff Writer

Legislation proposing a vote of the people on a constitutional amendment to create a partisan Unicameral was buried Tuesday on a 34-8 count.

The measure, LB112, had been killed by a 5-2 vote of the Legislature's Government and Military Affairs Committee in a reversal of its earlier 4-3 decision to advance the bill to the floor.

Tuesday's battle was joined upon Sen. Michael Russillo's motion to revive.

Fifteen lawmakers spoke against the motion—and only Sens. Kenneth Bowen of Red Cloud, George Fleming of Sidney, Clifton Foster of Bradshaw, Sam Klaver of Omaha, Don McGinley of Ogallala, Frank Nelson of O'Neill, Fern Hubbard Orme of Lincoln, and Russillo voted to place the bill on general file.

Absent and not voting was Sen. H. L. Gerhart of Newman Grove.

Russillo argued that "it is time to give the citizens an opportunity to express their views on the non-partisan system" adopted along with the Unicameral in 1937.

The Legislature, Russillo said, should be "the breeding grounds for political leadership" in Nebraska. A partisan system, he declared, would help develop leadership and "avoid sectionalism."

Produced Leaders

Sen. Albert Kjar of Lexington said the Unicameral has produced 3 recent governors, the late Victor Anderson, Robert Crosby and Dwight Burney, and a number of other recognized leaders, including Fred Seaton.

Sen. Harold Stryker of Rising City contended that a partisan system would "tend to create political machines" and result in bloc voting.

"I don't want a block captain telling me what to do," Sen. William Skarda of Omaha said.

Sen. Peter Claussen of Leigh, who served in the partisan bicameral system in 1935, told lawmakers that "this system is much superior."

If the Legislature is changed to a partisan body, Sen. Don Thompson of McCook insisted, then it must be changed to a bicameral system.

"Are we afraid to trust the people to say what is best for them?" Sen. Sam Klaver of Omaha asked.

McGinley argued that the non-partisan system has "emasculated the partisan political framework in Nebraska," creating "a lack of incentive" for citizen participation in political affairs.

Foster contended that the state exhibited more progress under the old partisan system.

When the final vote was announced, Sen. Terry Carpenter of Scottsbluff urged that "an engrossed report" be mailed to Republican State Chairman Robert Denney.

Denney has urged enactment of the bill, and was critical of the Government Committee's action in killing it.

wednesday only!
Swanson Fruit Pies 2 in pkg. 25c
IDEAL GROCERY & MARKET, 905 So. 27th

PRESCRIPTIONS
Family DRUG
DIAL 488-2375
Like your doctor, your druggist keeps abreast of the latest developments in medical research. Have your prescription filled here.
48th & Van Dorn

JIM LISKA
Registered Pharmacist

Journal-Star Want Ads Get Results—GR 7-8902

CARMICHAEL

WHO

could refuse his dog the best Protein-Rich
Choice of Beef or Liver

If you can repay
$56.00*
monthly...
you can get
$1102.53
the minute you want it

Or, if you want cash in another amount . . . more or less . . . why not phone and tell us how much! If you prefer, stop in. We'll be glad to help.
*On 24 month repayment plan.
Beneficial Finance Co. of Nebraska
147 S. TWELFTH ST.
Phone: HEmlock 2-6653
Lincoln
BENEFICIAL
FINANCE SYSTEM

Twelve pages of wholesome colored comics, feature stories with plenty of pictures and the big entertainment section are a few reasons why nearly everyone reads the "Sunday Journal and Star."

GOOD FURNITURE
Hardy's
SINCE 1871
The BIG Store

You can't pay the regular price for any item of furniture in our store!

LOOK FOR THESE FAMOUS BRAND NAMES at DISCOUNT

Simmons! Sealy! Howell!
Drexel! Stratford! Bassett!
Kroehler! Johnson-Carper!
Imperial! Selig! Madden!
Chromcraft! Conant-Ball!
Englander! Sligh! Dixie!
Huntley! Mersman! Vogue!
Ethan Allen! Mastercraft!
Canterbury! Broyhill! Lane!
Bernhardt! Casual Oak!
Bunting! Telescope!
Thomasville! King-Koil!
Henredon! Lullaby! Others!

NO DOWN PAYMENT REQUIRED!
EASY PERSONALIZED TERMS!
FREE DELIVERY ANYWHERE

ANNUAL SPRING
FURNITURE DISCOUNT SALE
. . . if you've been waiting for really BIG furniture bargains, THIS IS IT!

All Furniture Reduced
10% to 35%

Spruce up your home at excellent savings! This is merchandise from our regular stock, and will go right back up to regular price Saturday. Shop early for the best selection!

Here are but a few of the most exciting values we've ever offered...

REG. 229.50
Contemporary Modern
Solid Pecan richly finished!
Bedroom Suite
Triple dresser, chest and bed
Now just 179.50

REG. 14.95
Quality floor-to-ceiling
Pole Lamp
Three bullet shades!
Now just 8.95

ENTIRE STOCK
LIVING ROOM AND
DINING FURNITURE
Your Choice at Discount

ENTIRE STOCK
BEDROOM FURNITURE
AND SOFA-BEDS
Your Choice at Discount

JUST 3 DAYS ONLY
Wednesday
Thursday
and Friday
APRIL 24-25-26
STORE OPEN
Wed. .....9:30 to 5:30
Thurs. ....9:30 to 9:00
Friday ....9:30 to 5:30

REG. 99.50
Deluxe "king size"
Reclining Chair
with LONG WEARING NYLON COVER!
Now just 59.95

REG. 309.50
Elegant cherry
Italian Provincial
Dining Suite
Buffet, table, and chairs by Bernhart
Now just ... 249.95

REG. 12.95
Folding Cot
Weather resistant
Saran plastic cover
Adjustable head rest
Now just 8.95

REG. 39.95
Natural birch finish
Full Size Crib & Innerpring Mattress
Deluxe full panel styling!
Now just .. 24.95

REG. 129.95
Striking 10 piece
Dinette Set
Includes large table, eight chairs, and utility cart!
Now just 79.95

REG. 119.95
Rigidly constructed
Bunk Outfits
Maple finished with best quality innerspring mattress!
Now just 89.95

Solons Revive Osteopaths Bill

By DON WALTON
Star Staff Writer

The Legislature Tuesday voted 25-14 to revive a bill providing procedures whereby osteopaths may qualify to be licensed to practice medicine and surgery in Nebraska.

The measure, LB665, introduced by Sen. Terry Carpenter of Scottsbluff, had been killed by a 4-3 vote of the Public Health Committee.

Sen. Maurice Kremer of Aurora, who supported Carpenter's motion to override the committee's action, told the Legislature he will offer amendments "which, I think, will satisfy most of the MD's" who had opposed the bill.

The proposed legislation provides that any person who is eligible to take the examination in the science and practice of osteopathy and who is a graduate of an approved school of osteopathy is eligible to take the examination to practice medicine and surgery.

The schools of osteopathy would need approval by the Department of Health upon recommendation of the board of examiners in medicine and surgery.

Examinations for osteopaths who apply to practice medicine and surgery would be conducted by the board, composed of 5 medical doctors and one osteopath.

"Can anyone imagine 5 doctors giving an osteopath a license if he can't pass the examination?" Carpenter asked.

The exam, he noted, would be "the same one taken by doctors."

LB665, Carpenter said, marks "a gradual step in the recognition of osteopaths." Unlike statutes in 39 other states, the bill does not authorize "unlimited practice," he said.

Sen. Don McGinley of Ogallala also supported the motion to revive, suggesting that the bill might "help to heal the wound" between members of the State Medical Assn., and osteopaths.

Sen. Sam Klaver of Omaha, chairman of the committee which axed the bill, asked lawmakers to consider the measure in terms of "what kind of a chance, what risks do you want to take."

Vote on the motion to revive:

For: Bahensky, Brandt, Burbach, Carpenter, Claussen, Damrow, Danner, Erickwine, Fleming, Forrester, Gerdes, Hasebroock, Kremer, Lysinger, Mahoney, McGinley, Orme, Gottschalk, E. Rasmussen, R. Rasmussen, Reeves, Ruhnke, Skarda, Stalder, Stromer.

Against: Adamson, Bowen, Bridenbaugh, Craft, Kjar, Klaver, Marvel, Moulton, Payne, Russillo, Stryker, Syas, Thompson, Wylie.

Not voting: Gerhart, Foster, Nelson, Warner.

Bill Is Hit By President Of Medical Assn.

Hastings, Neb. (UPI)—Passage of the osteopath bill in its present or foreseeable forms will amount to a "terrific travesty of justice" for Nebraskans, the president of the Nebraska State Medical Association said.

"This bill is an attempt to legislate medical care when the proper foundation should be training, inspection, meeting minimum standards, and taking examinations," said Dr. O. A. Kostal.

Kostal spoke for the 1,200-member association in forecasting defeat for the Carpenter bill.

"From what we know they revived the bill to add an amendment. We don't know what that amendment is. And until we do I certainly do not see the bill passing."

Legislative Bills Introduced

Bills introduced in the Legislature Tuesday:

LB783 (Public Health Committee) — Waiving the requirement that elections be held before communities participate with the federal government in the issuance of bonds for low cost housing for elderly persons. The election requirement would be retained only in Omaha and Lincoln.

State Closer To More Medical Service—Zuspan

Grand Island, Neb. (UPI)—Nebraska is a step closer to expansion of qualified medical service for its citizens, Dr. Newell Zuspan of Grand Island, president of the Nebraska Association of Osteopathic Physicians and Surgeons, said Tuesday.

Zuspan commended the Nebraska Legislature, which Tuesday advanced to the floor for the first time in 20 years, a bill, LB665, to allow qualified osteopaths to take the state medical examination.

Thirty-nine other states now allow osteopaths to take the medical examination and if they pass, are admitted to full practice, Zuspan said.

Zuspan said the entrance of doctors of osteopathic medicine and surgery into full practice in Nebraska will open new horizons in medicine for the small town of Nebraska.

"For 20 years," Zuspan said, "the restrictive Nebraska law has not allowed a single new osteopath to come to Nebraska and our ranks now number only 52 while in 39 other states the practice is fully recognized and flourishing."

Ulbricht Recuperating

Berlin (UPI) — East German Chief of State Walter Ulbricht, 69, left for Czechoslovakia for a "recuperative vacation," the East German news service ADN reported.

Shelter Owners Bill Passed

Owners of property used as public Civil Defense shelter become immune to liability for death or injury occurring to occupants of the shelter during a Civil Defense emergency under a bill passed by the Nebraska Legislature Tuesday.

Forwarded to the governor for signature on a 41-0 vote was LB239, introduced by Sens. Hal Bridenbaugh of Dakota City and H. L. Gerhart of Newman Grove.

The measure was one of 6 passed Tuesday. The list (E—emergency clause):

LB365 (Stalder)—Making 40 days residency the requirement for voting in second class cities and villages, to conform with requirement in larger cities (E). (38-0).

LB239 (Bridenbaugh, Gerhart)—Granting owners of licensed civil defense shelters immunity from liability for death or personal injury to users of the shelters in a Civil Defense emergency. (41-0).

LB554 (Carpenter, Mahoney)—Providing a procedure for appeals from tax assessments or penalties applied by the county assessor. (E). (41-0).

LB630 (Ruhnke)—Setting a registration fee of $10 on cabin trailers with gross weight of more than 2,000 pounds, and $1 per 1,000 pounds or fraction thereof for lighter trailers. (38-3).

LB614 (Bowen, Stromer, Warner)—Providing for regulation of the securities of stock insurance companies and making blue sky laws applicable. (E). (41-0).

LB284 (Judiciary)—Providing for appeals to the district court by persons adversely affected by school districting changes made by the county superintendent. (40-0).

Vacation Advised

Jakarta, Indonesia (AP) — President Sukarno's doctors have advised him to take a vacation abroad for health reasons, the Antara News Agency said.

Main Feature Clock

Joyo: "Son of Flubber," 7:15, 9:10.

Varsity: "Critic's Choice," 1:31, 3:27, 5:23, 7:19, 9:15.

State: "Miracle of the White Stallions," 1:11, 3:12, 5:13, 7:14, 9:15.

Stuart: "My Six Loves," 1:15, 3:15, 5:15, 7:15, 9:15.

Nebraska: "David & Lisa," 1:20, 3:20, 5:15, 7:15, 9:10.

84th & O: Cartoon, 7:30. "Who's Got The Action," 7:37. "My Geshia," 9:10.

Starview: Cartoon, 7:35. "Days of Wine & Roses," 7:45. "Sail a Crooked Ship," 9:45. Last complete show, 8:45.

ADVERTISEMENT

Your child may be more gifted than you think!

Can IQ tests measure your child's creativity? If not, what are the key signs to look for?

In May Reader's Digest a noted authority warns that many well-meaning parents *discourage* creativity... and tells you *how* you can help your children develop it to the fullest. Condensed from *Redbook* for Reader's Digest. May issue *now on sale.*

People have faith in Reader's Digest

CHOOSE A PROFESSIONAL CAREER...

VOCATIONAL GUIDANCE

CHIROPRACTIC ...A Career

DEPARTMENT OF EDUCATION
NATIONAL CHIROPRACTIC ASSOCIATION

Chiropractic As a Career Described

Chiropractic as a professional career is fully, concisely, and attractively described in a handsome 24-page booklet, beautifully illustrated with graphs and photographs, published by the Council on Education National Chiropractic Association.

Prepared For Guidance of Students

The booklet was prepared primarily for the guidance of students who have completed high school or two years of college. There are 15 photographs and drawings to supplement the clear and simple language of the text.

Chiropractic Profession Not Crowded

Chiropractic is the least crowded of all professions. Statistics are quoted to show that in the U. S. there is but one chiropractor to every 8,000 people, and in Canada one to every 18,500 people.

Women comprise 18 per cent of the 25,000 practicing chiropractors. Women are admitted to all chiropractic colleges which teach a standard academic course of four years, totalling 4480 class hours.

Copies of the booklet, "Chiropractic . . . A Career," may be obtained from the Department of Education, National Chiropractic Association, Webster City, Iowa, on request.

Public Information Committee

Nebraska Chiropractic Physicians Association, Inc.

Coming Friday, April 26
AT
PLA-MOR
BALLROOM
EDDIE HADDAD
and His Famous TV Orchestra and Lady Soloist
Dancing 9 to 12:30
Res. 477-3180 — 435-9960
432-8350

STATE NOW SHOWING!
THEY HAD A DARING PLAN and the courage to use it!
WALT DISNEY MIRACLE of the WHITE STALLIONS
ROBERT TAYLOR · LILLI PALMER · CURT JURGENS
BOX OFFICE OPENS 12:45
Children 50c

so hilarious you'll be doing handsprings!!
Danny Kaye
Howl-side up or upside-down—it's the topsy-turvy laugh-time of a lifetime!
The Man From The Diners' Club
Hear STEVE LAWRENCE sing the title song on Columbia Records.
CARA WILLIAMS · MARTHA HYER · EVERETT SLOANE · TELLY SAVALAS · with KAY STEVENS
ENDS TODAY "CRITIC'S CHOICE"
STARTS TOMORROW Varsity

JOYO: Now Thru Wednesday
IT'S A BLAST!
Walt Disney Son of FLUBBER
Cartoon & News

STARVIEW OUTDOOR THEATER
TONITE! OPEN 7 P.M. SHOW 7:35
IT IS DIFFERENT, IT IS DARING
Jack Lemmon and Lee Remick "DAYS OF WINE AND ROSES"
• FUN-FILLED CO-HIT •
Sail a Crooked Ship

TONIGHT OPEN 6:45 SHOW 7:30
84th and O DRIVE-IN Theatre Phone 488-5353
2 BIG COLOR HITS FIRST OUTDOOR SHOWING
THE MOST RIOTOUS BEDTIME STORY IN YEARS!
DEAN MARTIN LANA TURNER
WHO'S GOT THE ACTION?
A hilarious yarn of vice and versa!
SHIRLEY MacLAINE · YVES MONTAND
EDWARD G. ROBINSON · BOB CUMMINGS
STEVE PARKER'S "MY GEISHA" and her guys!

TASTEE-INN
Has The Price For You
Open 11 a.m. to 12 p.m.
48th & Holdrege
13th & Q St.
NO. 1 SPECIAL
• TASTEE SANDWICH
• CHILI
• COFFEE
49¢
NO. 2 SPECIAL
• TASTEE SANDWICH
• FRENCH FRIES
• MALT or SHAKE
49¢
TASTEE SANDWICH 15¢ BY THE TUBE 6-.89¢
TASTEE PUP..18¢
A PREMIUM WEINER WITH A TANTALIZING SAUCE
ROOT BEER FLOAT..19¢
PICKLE RELISH OR CHOPPED ONIONS
FRENCH FRIES..15¢
HOME MADE CHILI...29¢
QUART OF CHILI...79¢
MALTS SHAKES SUNDAES 25¢
COFFEE 10¢
ROOT BEER ORANGE-LEMONADE PEPSI COLA
KING SIZE - 10¢
JUMBO - 15¢
ONION CHIPS AND DIP... 29¢
A BIG PAIL OF ONION CHIPS.89¢
EXTRA ONION DIP-6 oz.19¢
HOT FUDGE SUNDAE..29¢
DISH OF ICE CREAM .15¢
GIANT Cone
It's not expensive to eat at Tastee Inn
ROOT BEER PEPSI ORANGE LEMONADE
25¢

OMAHA
THE Indian Hills CINERAMA THEATRE
WEST DODGE AT 86TH / 393-5555
LAST FEW WEEKS
METRO-GOLDWYN-MAYER
SUPER CINERAMA
THE WONDERFUL WORLD OF THE BROTHERS GRIMM
Technicolor
WONDERFUL Songs and Dances... WONDERFUL Fun and Laughter.. WONDERFUL Adventures and Romance WONDERFUL People and Places!
FOR RESERVATIONS & INFORMATION CALL 432-7571 325 STUART BLDG. 8:30-4:30 MON. THROUGH FRI.
OMAHA
Cooper
15TH & DOUGLAS
346-2858
LAST 21 DAYS
MARLON BRANDO
TREVOR HOWARD
RICHARD HARRIS
AN AARON ROSENBERG PRODUCTION
MUTINY ON THE BOUNTY
On the same Big Screen as "South Pacific"

Stuart
140 NO. 13TH
432-1465
DOORS OPEN 12:45
LAST DAY! "MY SIX LOVES"
STARTS THURSDAY
WINNER OF 3 ACADEMY AWARDS including "BEST ACTOR!"
To kill a Mockingbird
starring GREGORY PECK
PULITZER PRIZE WINNER
The rare film story of a father who must expose his children to a small town's outraged passions . . . And can only protect them with his love.
with MARY BADHAM · PHILLIP ALFORD · JOHN MEGNA
RUTH WHITE · PAUL FIX · BROCK PETERS
Nebraska
1144 "P" ST.
432-3126
DOORS OPEN 12:45
STARTS TODAY
The sensitive and unusual love story of two adolescents who while searching for themselves find each other!
DAVID & LISA
TRIPLE AWARD WINNER!
"Best Actor!"
"Best Actress!" —San Francisco Film Festival
"Best New Director!" —Venice Film Festival
KEIR DULLEA
JANET MARGOLIN
HOWARD DA SILVA
FREE PARKING for Stuart and Nebraska after 6 p.m. at: State Securities Self Park, 1330 N—Car Park Garage, 13th & M—Auto Park, 13th & Q—and Rampark, 12th & P.

Coed Is Bride-Elect

Of particular interest to campus circles this morning is the announcement made by Mr. and Mrs. Hilmer A. Odden of Fremont, of the engagement of their daughter, Connie Jean, to William Franklin Braun, son of Mr. and Mrs. William J. Braun of McCook.

The wedding is planned for Saturday, Aug. 24.

Miss Odden attended Katherine Gibbs School, Montclair, N.J., and now is a senior at the University of Nebraska where she is a member of Alpha Phi sorority.

Mr. Braun, who attended Denver University, is a senior at the University of Nebraska. His fraternity is Sigma Alpha Epsilon.

Guests, Travelers In Suburban News

HOLLYWOOD HEIGHTS

Those soft breezes that usually accompany balmy spring days have taken an abrupt turn—much to the dismay of Suburban residents. The freshly raked lawns are once again embedded in leaves and all of the so-carefully-sown grass seed is growing beautifully—next door of course.

But despite the weather, activity in Suburbia is swirling with convention trips, travels, and guests.

And the PTA convention held in Alliance was the highlight of Mrs. George Stolzenberg's spring vacation. Mrs. Stolzenberg, and 15 other PTA members from Lincoln, boarded a chartered bus last Wednesday and spent three educational and enjoyable days in Alliance with approximately 389 delegates from throughout the state.

Independence, Mo. was the destination of Mr. and Mrs. Marvin Allin and their children, Leslie, David, and Mark, spent a Friday-to-Monday vacation with Mrs. Allin's mother, Mrs. P. A. Hudler.

Easter was the reason for considerable activity at the home of Mr. and Mrs. W. Paul Killion.

Arriving from Big Springs for the weekend were Mr. and Mrs. Killion's son and daughter-in-law, Mr. and Mrs. Paul W. Killion and their children, Paul III, Phil, Pamela, Patti, and Polly. Also joining in on the Easter festivities were two other sons of Mr. and Mrs. Killion, and their families, Mr. and Mrs. Marvin Killion and their children, Linda and Mark of Gretna, and Mr. and Mrs. LaVern Killion.

Mr. and Mrs. Killion are also entertaining another family member, Mrs. Killions' mother, Mrs. Mae Worcester of Hill City, Kan., who arrived for Easter and is spending several days at the Killion household.

COTNER TERRACE

Those spring day jaunts are still popular in Suburbia—especially in Cotner Terrace.

Motoring to Burr recently were Mr. and Mrs. Leland W. Ward and their daughter Patti, who spent an evening visiting Mrs. Ward's mother, Mrs. E. McGaugh.

During the spring vacation, Mr. Ward, accompanied by his brother-in-law, Ray Buchanan, went to Superior to visit Mr. Ward's parents, Mr. and Mrs. Homer E. Ward and also to do a little outdoor camping at Harlan Dam.

And joining the parade of travelers were Mr. and Mrs. Billy Green and their children, Kenneth, Gary and Jimmy who motored to York recently to visit with Mrs. Green's mother and brother, Mrs. Mabel Churchill and Clarence Churchill.

Ad Suburbia Wed Star Soc.

KIMBERLY HEIGHTS

Sunday, April 21, was a special day for Miss Sandra Crowns, daughter of Mr. and Mrs. Alfred Crowns, who took her first communion at Holy Family church.

In the afternoon the Crowns celebrated with a tea in Sandra's honor. Helping Sandra celebrate were Mr. and Mrs. Edward Munn and their daughter, Mary, and Mr. and Mrs. LaRue Krough and their children, Vicky and Gary.

Crete was the Easter Day rendezvous point for Mr. and Mrs. Louis Mowrey and their family. Joining these Kimballcrest residents for dinner in Crete were their son and his family, Mr. and Mrs. Dennis Mowrey and Danette, and Mr. Mowrey's brother-in-law and sister, Mr. and Mrs. Don Finnigan.

Madam Chairman

MORNING

Jay-Husker Girl Scouts, neighborhood 4, 9:15 o'clock at the Belmont Community Center.

LAFB Officers Wives Club, newcomers coffee, 10 o'clock, Officers Club.

AFTERNOON

Camp Fire Girls, board of directors, noon at the Crossroads; District 3 planning committee for Grand Council Fire, 1:30 o'clock, office.

AAUW current literature group, 1:15 o'clock at the home of Mrs. Hayden Hughes, 2500 No. 56th.

Junior Woman's Club of Lincoln, 1 o'clock guest day at Western Power and Gas Co.

Lenox Club, 1:30 o'clock at the home of Mrs. Ida Johnson, 827 No. 33rd.

EVENING

Beta Sigma Phi Founders Day banquet, Hotel Cornhusker.

Great Books Series, 2nd year group, 7:30 o'clock, Ag Hall room 303, Mill, "On Liberty."

Lincoln Duplicate Bridge Club, 7:30 o'clock, Hotel Cornhusker.

Kappa Delta Alumnae, 8 o'clock at the home of Mrs. Al Shipley, 4029 Woods Blvd.

ROA Ladies Spring Luncheon

The Reserve Officers Association Ladies welcomed a new member Tuesday afternoon at the group's final meeting of the year and luncheon held at the Comp[illegible].

The new member, Mrs. Frank Morrison (left) is pictured with (left to right) Mrs. Harold LeMar of Omaha, past national president of the organization; Mrs. Stanley McCandless, vice president of the Lincoln group; and Mrs. Eugene Abbot, state president.

Mrs. LeMar and Mrs. Morrison spoke to the group on their recent tour of military installations including the NORAD headquarters and the U.S. Air Force Academy at Colorado Springs.

KKI Chapter

The regular meeting and luncheon of Alpha Chapter, Kappa Kappa Iota, will be held Saturday afternoon at the Kopper Kettle. Hostesses for the group will be Miss Irma Coombs and Miss Virginia Parrish.

Poulet, Mesdames?

The last in a series of foreign cookery luncheons was held at the Havelock YWCA on Tuesday afternoon when the group of class members were appreciative "guests" at a French meal.

Mrs. Charles Shell, program director for the Havelock YW, watches as Mrs. William E. Hall, chef-for-the-day, adds the finishing touches to the menu which included tossed green salad, French green beans cooked with almonds, buttered French bread, and "Poulet Saute Marengo", which is French for chicken served with a sauce combining tomatoes, mushrooms, onions and other tasty ingredients. A fresh fruit cup topped off the meal.

The series will resume next fall with a variety of foreign dishes prepared by guest experts. Registration must be made for the series which is limited to 35 class members.

Dear Abby

Decision Was Right

Abigail Van Buren

DEAR ABBY: I am 47 and should have more sense. I've been married 18 years to a man who doesn't drink or chase and he is good to me. We have a teen-ager who is a joy to both of us. My husband is quiet and reserved, and I am just the opposite, but we get along fine. I didn't love him when I married him but I wanted a home and family. I met a man at work recently and we were immediately attracted to each other. Before I knew it we were up to our ears in an affair. He wanted to marry me, and I became an emotional wreck trying to make up my mind. Finally I told him I couldn't hurt my husband and child, so we broke it off. Within a week he had someone else. Since then I've spent my nights regretting my decision. Was I wrong? Will time heal the scars, or must I learn to live with my mistake?

STILL CARES

DEAR STILL: Your biggest mistake was getting involved with him in the first place. Your decision was right! When he found a replacement for your "love" in a week, you surely must have realized the shallowness of his feelings for you. That realization AND time should heal your "scars"—and soon.

☆ ☆ ☆

DEAR ABBY: I am 16 and have been dating this boy, 21, for three months. At first my parents permitted me to see him twice a week, but they have limited me to once a week because they thought we were getting too serious. Are they right in doing this? Please don't say parents know best because they don't always. Isn't it only logical for teen-agers to try to make the most of what time they have together when they are limited? I would like your opinion.

LIMITED

DEAR LIMITED: Romance progresses a little with each meeting. The more time you spend together, the more serious the romance becomes. Your parents know more about this than you do. Take their word for it. And by the way, a 21-year-old is a MAN, not a boy.

☆ ☆ ☆

What's on your mind? For a personal reply, send a self-addressed, stamped envelope to Abby, Box 3365, Beverly Hills, Calif.

Meetings Scheduled

Study units of the League of Women Voters of Lincoln will meet at 9:30 o'clock Thursday morning. The various groups and their hostesses are: A Street unit, Mrs. W. B. Boucher, 4430 A; Eastridge, Mrs. LaVell Swartz, 6230 Sunrise Rd.; Prescott-North. Mrs. Harold Degraw, 2905 S; Prescott-South, Mrs. James Lake, 4600 Bryan Circle; Southeast, Mrs. William Speece, 6700 Van Dorn; and Northeast, Mrs. Richard Trickey, 4926 Leighton.

The First Federal unit will meet at 1:30 o'clock Thursday afternoon at the First Federal Bldg., 1235 N.

Miller & Paine

SHOP DAILY 9:30 TO 5:30
THURSDAY 10 TO 9

Mothers Are People too

They love feminine lingerie by ARLURE
Miller's exclusive brand.

Dainty full-length or half slips with lace trim and nylon tricot finish. Soft to the touch, comfortable to wear and light weight in proportioned lengths. White only. FULL LENGTH SLIP—sizes 32 to 38 short, 32 to 44 average; 34 to 44 tall. **3.95**

HALF SLIP — sizes small and medium—short; small, medium or large—average. **2.95**

LINGERIE—MILLER'S THIRD FLOOR

REMEMBER, MOTHER'S DAY IS MAY 12!

Hovland-Swanson

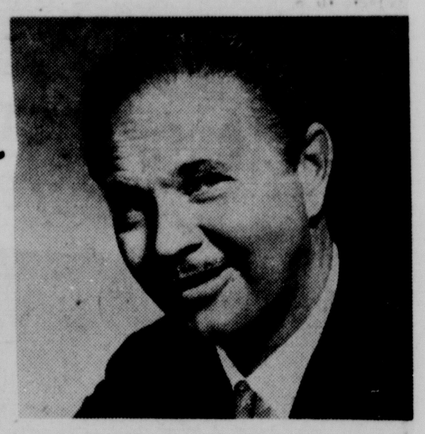

Consult Mr. Southern here for a short time only with Su PEARL ative News from Clairol*

Imagine the iridescence of

PEARL BLONDE

lustre tones in your hair!

The look of luxury. Pale. Pampered. Precious. The magic? Clairol's light and lovely Creme Toner* Pearls, under the creative direction of Mr. Southern. Unbelievable . . . until you see for yourself the luminous look these new blonde shadings bring to your skin, your eyes. Surprising . . . Clairol Creme Pearl Toner touch-ups . . . as low as **5.50.**

BEAUTY SALON — THIRD FLOOR

Come in with or without an appointment. BUT HURRY! for your complimentary consultation with Mr. Southern.

For Lightened and tinted hair:
STYLIST SPECIAL PERMANENT, half priced at $10

for every sugar use...

GW PURE SUGAR is grown, refined, packaged, distributed, sold and consumed in mid-America by Americans.

Jury Acquits City Manager

. . . OF NEWBURGH, N.Y.

New York (AP) — Joseph Mitchell was acquitted of bribery charges Tuesday, as a jury cleared the way for the nationally known welfare critic to resume his controversial political career as city manager of Upstate Newburgh.

It took the state supreme court jury 28 hours to break a deadlock and acquit Mitchell, 44, and his co-defendant, Lawrence de Masi, 42, a New Jersey real estate dealer.

"I am the city manager," Mitchell told newsmen in announcing that he will take back the job he voluntarily surrendered after his indictment. The balding, stocky defendant was solemn as he shook hands with the jurors after their verdict.

Shakedown

Mitchell and De Masi were accused in a month-long trial of arranging a $20,000 shakedown of two brothers in a Newburgh rezoning deal. The bribery charges carried maximum penalties of 20 years each in prison upon conviction.

However, De Masi immediately was rearrested outside the courtroom by detectives from the district attorney's office. He was charged with grand larceny, based on the state's contention that he actually accepted the payoff in a New York hotel room. The new accusation did not involve Mitchell.

The jury of 11 men and one woman twice Monday reported itself deadlocked and unable to agree. Each time, Justice Joseph A. Sarafite ordered the panel to try again. Even Mitchell began to admit the possibility of a hung jury.

The case went to the jury at 12:07 p.m. Monday.

Suspended

Mitchell voluntarily suspended himself from his $15,700-per-year city manager's post after his arrest Dec. 7.

The Newburgh City Council failed to support a move by Democratic Newburgh Mayor William D. Ryan to fire Mitchell "regardless of the outcome of the trial."

The 5-man council in the Hudson River Valley community of 31,000 is Republican.

In 1961, Mitchell drew national attention for what he labeled a crackdown against chiselers on Newburgh's public welfare rolls. Although his program was tossed out by the courts, it put him in the limelight as a promising young conservative Republican, much in demand on the lecture circuit.

$10,000 Gift Left To St. Elizabeth

A cash gift of $10,000 to St. Elizabeth Hospital from the estate of Dr. Delbert J. Bowman was announced at a hospital staff medical meeting Tuesday evening.

Dr. Bowman, for many years an active member of the St. Elizabeth medical staff, died in 1955 following retirement in 1952. His widow, Mrs. Nettie Bowman, died in 1962.

Dr. Bowman was graduated in 1911 from the Lincoln Medical College and practiced in Raymond until 1914. He practiced in Lincoln from 1911 to 1952.

Bridge

Just Didn't Work

B. Jay Becker

East dealer.
East-West vulnerable.

NORTH
♠ K J
♥ 7 4 3
♦ A J 10 8 4
♣ A 9 7

WEST
♠ 6 3
♥ 6
♦ 9 7 6
♣ Q J 10 8 5
3 2

EAST
♠ Q 10 4
♥ A Q J 10 8
5 2
♦ 5 2
♣ K

SOUTH
♠ A 9 8 7 5 2
♥ K 9
♦ K Q 3
♣ 6 4

The bidding:

East	South	West	North
1 ♥	1 ♠	Pass	2 ♦
Pass	3 ♦	Pass	3 ♠
Pass	4 ♠		

Opening lead — six of hearts.

There is no use trying to perform the impossible in bridge, which is what South attempted to do in this hand.

The bidding was certainly reasonable. South overcalled with a spade and then raised two diamonds to three. North showed his spade support by bidding three spades, and South naturally went to four.

West led a heart. East took the ace and returned a heart which West ruffed. West then played a club.

Declarer won with the ace, cashed the king of spades, and led the jack, East covering with the queen and West showing out.

South had lost two heart tricks and now also had a trump trick to lose. In an effort to escape the club loser, he cashed the K-Q of diamonds and played a diamond to the ten, hoping East would follow suit, in which case he would be able to discard a club on the next diamond lead.

But East ruffed and South eventually had to concede a club trick to go down one.

Obviously, South failed to realize that this method of play was sure to fail. If he had thought the matter over, he would have known he was attempting the impossible.

East had shown up with a seven-card heart suit — conclusively proved when West ruffed a heart at trick two. East was also known to have started with three spades — neither more nor less. Furthermore, East had followed suit (with the king) when West returned a club at trick three.

Eleven of East's cards in three suits were thus accounted for early in the play, and it therefore became impossible for East to have more than two cards in the fourth suit, diamonds.

South should therefore have led a spade at trick six and given East his trump trick then and there. If he had done this, he would have made the contract. He should have played for what was possible — that East had a singleton club; not for what was impossible — that East had three diamonds.

Airport Job Bid By Behlen Co. Accepted

The Airport Authority Tuesday accepted Behlen Manufacturing Company's low bid of $213,289 for basic construction of a 150-by-150-foot maintenance-storage hangar at the Lincoln Municipal Airport.

However, Executive Director Rolland Harr was directed to negotiate with the Columbus firm regarding radiant heat, the second floor on the hangar's lean-to and rear doors for final action at the May 14 meeting.

All bids for the multiple T-hangars and relocation of the existing 36 hangars at Union Airport to the Municipal Airport were rejected and the authority called for new bid proposals on May 14.

Chairman Leo Beck Jr. said the authority "can save money by being more specific on hangar dimensions and quality."

He indicated a more standard-type hangar configuration will be specified and said "we think more people will bid."

The new hangar specifications will include overhead doors and a design option for either 7 or 10 units.

Apparent low bids rejected were Lamphere Building Service, Lincoln, $106,571 for 30 T-hangars, and Behlen, $69,676 for relocating existing T-hangars.

In other action, the authority called for bids on May 23 for the Federal Aviation Agency General Aviation Building at the airport.

The 21,737 square-foot building is estimated to cost $313,184. Architect Selmer Solheim said approximately $7,000 includes design for a future 9,000-square-foot second-floor addition.

National Leader To Be Speaker At Area NEA Dinner

National Education Assn. President Hazel Blanchard will be the featured speaker at the Lincoln Education Association's annual banquet Thursday at the Nebraska Center.

Mrs. Blanchard, an elementary school principal in Fresno, Calif., is the first Californian to head the NEA in 41 years.

About 300 persons are expected to attend the 6:30 p.m. dinner including members of the Lincoln Board of Education, the 4 nominees for board positions, and Lincoln's state senators and members of the Legislature's Educaton Committee.

Retiring school board members Robert Venner and Mrs. Roscoe Hill will be presented plaques by the NEA for their 18 years of service.

The Lincoln Education Assn. has a membership of 1,150 Lincoln educators.

Hallam Plant All Nuclear By First Of July

100% PERMISSION DUE IN MONTH

Hallam—Consumers Public Power District's nuclear facility here will be authorized to go up to 100% of power beginning 2 p.m. CST, May 23, 1963, according to a notice published Tuesday by the Atomic Energy Commission.

J. D. Cochran, CPPD plant superintendent at Hallam, said the plant would be in full operation on July 1 after 8 intermediate steps. Officials look to commercial operation in July or August.

Cochran said the AEC would authorize an additional permit for 100% commercial power before the North American Aviation division of Atomics, International, turns the plant over to CPPD.

Nuclear operation means that the nuclear reactor will be providing steam to the turbine generator now being serviced by a conventional steam boiler.

No cost comparison between nuclear-generated power and steam-generated could be made, Cochran said, until the plant reaches 100% operation. However, the AEC agreement with CPPD says that the nuclear-generated power will not cost more than conventional power.

Full operation of the plant will produce the equivalent of 75,000 net electrical kilowatts. The City of Lincoln requires 133,900 kilowatts at peak demand.

Hovland-Swanson

SPRING COAT SALE

MISSES & JUNIOR SIZES

ORIG. $40 to $75

$29 $39 $49

There's a coat and a price for everyone in our Spring Coat Sale! The most irresistible collection of shapes, colors, fabrics . . . and savings on coats you can wear eight months of the year! Be here early for first selection.

COATS — SECOND FLOOR

OPEN 10 A.M. DAILY

Hovland-Swanson

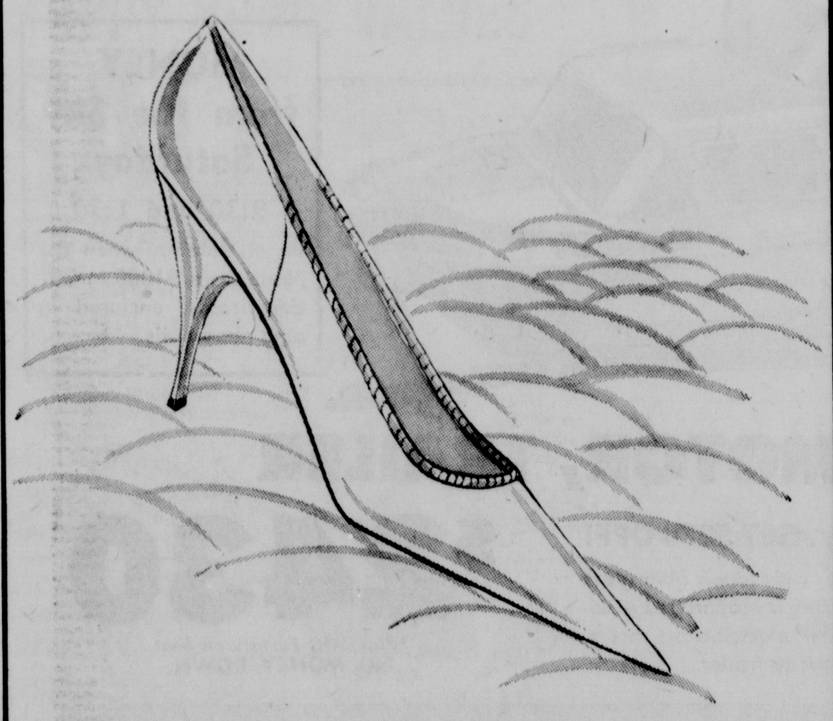

"cloud 7"

CUSTOMCRAFT

Snug as a hug is the feeling of this Customcraft . . . clings to the foot with the gentlest of touch because of the elasticized throat. Comfort and smart styling in high or mid heel. Your choice of white, bone, black, red or navy calf; black patent. 19.95

SHOE SALON—STREET FLOOR

Enjoy the convenient Third Floor "Skywalk" from Rampark Garage!

Prettiest Fashion Scoop:

Whipped Cream Confection

drip-dry! no ironing!

$15

Don't iron these dresses! Just rinse and drip dry. That's the wonder of "Whipped Cream" Crepe. It's 100% Dacron polyester to give you never-before wrinkle-resistance . . . stay-in pleats . . . cool, fashionable and easily packable. You'll wear these relaxed styles under the sun or stars. Sketched in junior sizes . . . pink, blue or maize floral print. Each **$15.** Just two from our collection of "whipped cream" confections in Misses and Junior Sizes.

CAREER SHOP—SECOND FLOOR

Driver License Fee Increase Advanced

A proposal to increase the cost of drivers licenses and renewals in Nebraska from $2 to $3 per biennium, with part of the added revenue going to finance a state aid to driver education program, was approved 5-2 Tuesday by the Legislature's Education Committee.

The action was taken on LB478, heard earlier.

As drawn, the bill proposed an increase in the fee to $4 but the amount was amended downward in committee.

The committee met for nearly 3 hours to take action on assorted bills heard earlier.

A teacher retirement bill. LB535, stuck in committee when two motions to kill failed and a motion to advance failed 3-2 with two not voting.

Annuity Raised

As amended, the bill provides an increase in the amount of service annuity for a full-time school employe or emeritus member from $1.50 to $2 per month for each year of service. Fifteen years' service are necessary to qualify.

The bill requires teachers to contribute 3½% of their total salary instead of 5% of the first $2,400.

A similar bill, but one apparently more expensive to the state, was killed 4-2.

LB256 would have increased the service necessary to qualify for school retirement allowance, changed the basis for determining an individual service annuity, changed benefits payable on death before retirement and the provisions for deposit by a member.

The retirement advisory committee said this bill would result in a $15 million increase in the state's unfunded liability.

The committee acted on the following other bills in its afternoon-long executive session:

LB370—To change requirements for eligibility for appointment as a reserve teacher, extend the time for application for appointment and increase the compensation. Allows $75 a month for those past 65 with 25 years of service and retired prior to 1956 or had not qualified for social security. Advanced as amended, 4-1.

LB351—To provide for increasing the number of members on the board of trustees of the school retirement system and to provide that the deduction of the state service annuity from members' service annuity be discontinued. Applies only to Omaha school system. Advanced as amended, 6-0.

LB343—To include director of school retirement fund and his professional staff under school retirement program. Killed, 4-2.

Committee Passes Installment Loan Non-Resident Bill

A bill allowing Nebraska courts jurisdiction over non-resident persons and corporations engaging in installment loans in the state was advanced 6-0 by the Banking, Commerce and Insurance Committee Tuesday.

The bill, LB626, was amended from start to finish by the committee, eliminating that portion which sought to nullify Nebraska four-year-old installment sales act.

Orginally, the bill also proposed that all lending agencies not be allowed to charge more than 15 per cent interest.

Other committee action:

Advanced, 6-0, LB763 proposing corporations be allowed to sell non-voting preferred stock.

Advanced, 6-0, LB723 proposing certain conditions and limitations during the liquidation of a domestic insurance company.

Advanced, 4-2, LB560 proposing to limit to $2.50 the inducements that may be offered by an institution under the supervision of the State Banking Department.

Killed, 4-2, LB475 which sought to change credit unions membership limitations.

Killed, 4-2, LB684 which sought to reduce the number of members of a board of directors of a domestic insurance company that must be Nebraska citizens.

Held LB751 which seeks establishment of a code law for the regulation of banks under the State Banking Department's jurisdiction.

Legislative Calendar

By The Associated Press
April 23, 1963

Convened at 8:30 a.m.
Approved Resolution No. 34.
Revived LB665, killed in committee.
Received notice governor has signed LBs 693, 537, 615, 621, 397, 694 and 556.
Received new bill, LB783.
Passed LBs 365, 239, 554, 630, 614 and 284 on final reading.
Advanced LBs 520, 436, 437, 438, 701, 425, 417 and 19 from select file.
Rejected motion to revive LB112, killed in committee.
Adjourned at 12:01 p.m. to 8:30 a.m. Wednesday.

Committee actions:

Banking, Commerce and Insurance — Heard, amended and held LB751, heard, amended and advanced LB763; amended and advanced LBs 723, and 626; advanced LB560; killed LBs 475, 684, and 676.

Agriculture—Heard and advanced LB-774; killed LB711.

Budget—Heard and held LB605.

Education—Amended and advanced LB-370; advanced LB351 and LB478; killed LB343 and LB256.

Revenue—Heard and advanced LB145; heard and killed LB405; heard and held LB718.

Fourth Of July Bell Ringing OKd

The Legislature Tuesday unanimously adopted a resolution urging Nebraskans to join July 4 in 4 minutes of bell ringing starting at 1 p.m.

Sen. William Moulton of Omaha, sponsor of the Resolution No. 34, said the bell ringing movement has been launched by the Junior Chamber of Commerce in an effort to "reinstill the spirit of independence day."

Moulton said U.S. citizens are forgetting the reason for independence day and making it merely a holiday.

GOP To Drive For Party Unicam

By United Press International

Republican officials said Tuesday they would immediately launch a petition campaign designed to give Nebraska's voters a chance to decide if they want their state senators elected on a partisan basis.

State GOP Chairman Robert Denney of Fairbury said preliminary organizing has already been completed for the referendum campaign which will be handled by the State Federation of Republican Women's Clubs.

Denney said the committee was ready to go to work immediately on the petition drive once the Legislature positively refused to put a partisan election amendment on the 1964 ballot. Denney predicted success for the petition campaign.

Joint Disappointment

The referendum campaign also had support from the state Democratic chairman, Russell Hanson of Newcastle, who joined Denney in expressing disappointment that the lawmakers Tuesday refused to revive a committee-killed bill on the issue.

Hanson said the partisan proposal was designed to bring better government to Nebraska. He said he could not explain why the senators were opposed to the measure. He said he did not think partisan elections would cause the defeat of any incumbent legislator who had done a good job in the Unicameral.

Denney said he was "extremely disappointed the senators who voted against reviving the bill did not see fit to give the electorate an opportunity to pass on the question."

He said Mrs. John Lainson of Hastings was general chairman of the petition drive. Mrs. E. E. Thoreson of Lincoln is president of the Republican women.

Boyd Jewelry Inc. 1144 O Street — Prompt Dependable WATCH Repair Service

The Chevrolet Dealer In This Man's Town! Misle Chevrolet 50th & O

Hardy's Since 1871

SPRING HOUSE-
Cleaning Special!
Save Now on all Floor Care Appliances!

HOOVER CONSTELLATION
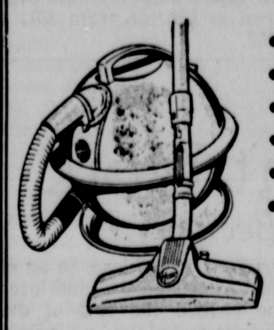
• WALKS ON AIR!
• TELESCOPIC WAND!
• STRETCH HOSE!
• KING SIZE BAG!
• POWERFUL SUCTION!
• IT'S A BLOWER TOO!
ALL ATTACHMENTS INCLUUDED!
COMBINATION RUG & FLOOR NOZZLE
39.50

FREE
Average year supply of throw away bags with the purchase of either cleaner!

HOOVER CONVERTIBLE
ONLY 59.95

• Two speed motor
• Paper throw away bags
• Vinyl outer jacket Positive agigation gets all the dirt with less work!

Montgomery Ward
WARD WEEK SALE
OUR BIGGEST SALE OF THE SEASON

GATEWAY...61st & O
Shop every night until 9:15 except Saturday
Plenty of Free Parking

15-FT. FIBER GLASS RUNABOUT 2 only
Sea King runabout with lapstroke designed hull; double bottom; comfortable back-to-back seats. $631 FOB Factory

FISHING SPECIALS
YOUR CHOICE OF HANDY ITEMS
Choose 1-tray steel tackle box, casting reel, strong casting rod, landing net or minnow bucket—any one of these is yours for one low, low Ward Week price. 99c YOUR CHOICE

SEA KING 18' ALUMINUM RUNABOUT
Lightweight, easy to handle and transport. Lapstrake hull; upholstered reclining sleeper seats; safety flotation. $999 FOB Factory

SEA KING 14' FIBER GLASS RUNABOUT
Hull can't rust, rot, corrode. Vinyl-upholstered back-to-back seats. Dual safety flotation. $455 FOB Factory

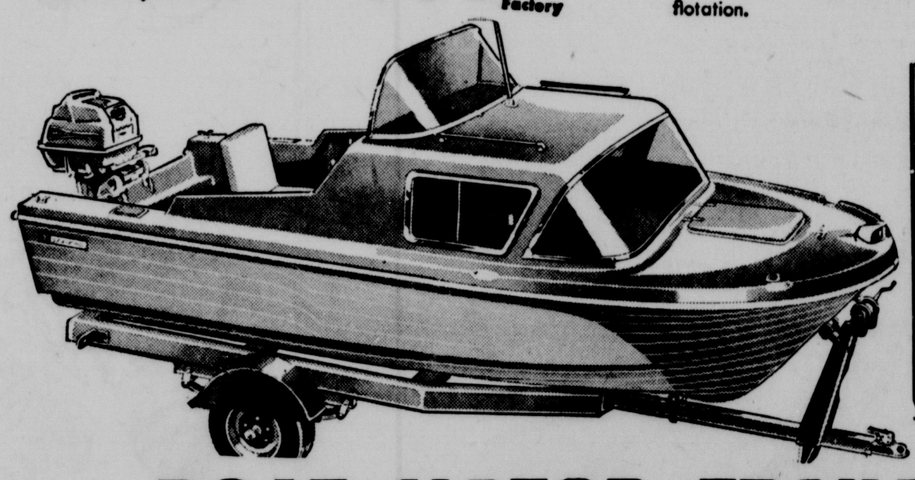
MONEY from the Sky Saturday
9:30 and 1:30
Be at Gateway when the plane drops $1000 in Gift Certificates, enclosed in ping pong balls.

BOAT, MOTOR, TRAILER
NOW, BUY ALL THREE... GET $270 OFF!
A dream come true . . . 17-ft. cruiser with tough fiber glass lapstrake hull and roomy cabin featuring a wraparound windshield. Powered by the Sea King 60-HP electric-start motor. Carry it anywhere on its 2000# capacity trailer.
$2430 *Plus FOB Factory on boat
NO MONEY DOWN

WARDS SPORT SHOP
"Headquarters for Fun"
You'll find everything you need for your favorite sport, marine equipment, vacation and camping equipment.
Get your 1963 Fishing License Here!

WARDS 2-BURNER CAMP STOVE 9.95
Burns unleaded white gasoline. Folds for storage. Adjustable windshield; 2-pt. tank with pump, filler plug.

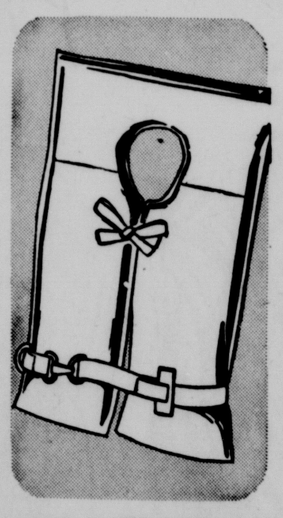
3.49 LIFE VEST—C.G. APPROVED 2.99
Kapok in vinyl inserts. Holds head above water. Adult size.
2.95 medium...2.66
2.69 small.....2.29

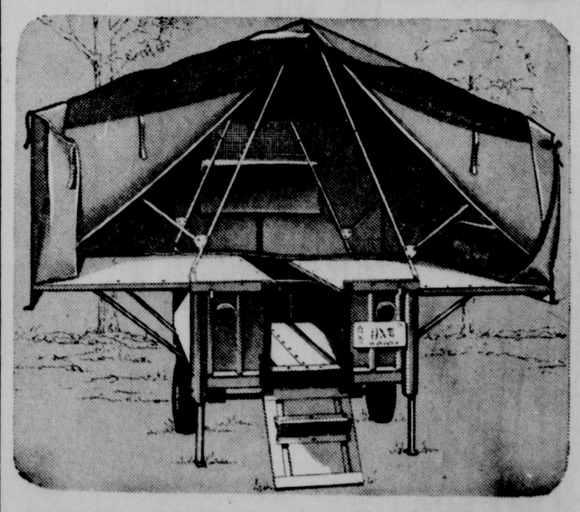
THE VACATIONEER!
WARDS NEW CAMPING TRAILER
Sturdy steel construction with 7.68-oz. drill tent, tubular aluminum frame . . . sleeps 4 adults! Two 47x76" built-in bed panels, 33 cu. ft. storage space. $299 NO MONEY DOWN

$30 OFF! CAMP TRAILER
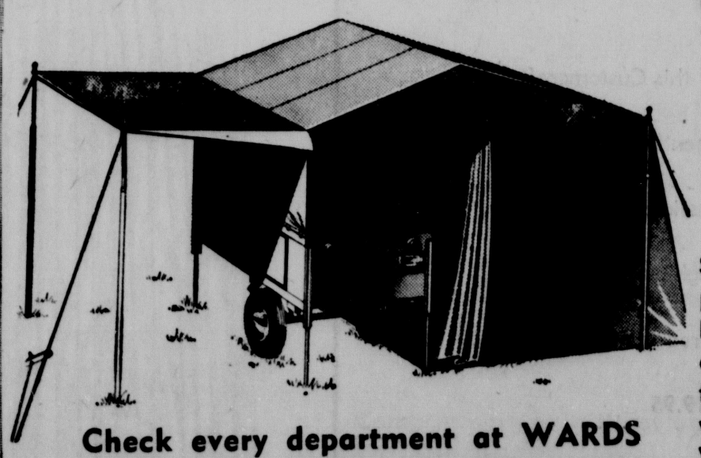
HAWTHORNE TRAVELER —REGULARLY $429*
$399* No money down
Sleeps family of 6 . . . easy to put up and take down. Spacious living area (15x7x7 ft.) and storage area (42 cu. ft.)—105 sq. ft. total usable area! 3 screened windows afford proper ventilation. Water-repellent, 9-oz. army duck tent; sewn-in floor; all-steel body.
*F.O.B. Factory
Check every department at WARDS for big values during WARD WEEK. Shop now! Saturday last day.

After the Action... BRING ON THE CABIN!

6 YEARS OLD
FOR THE MELLOW SATISFYING FLAVOR YOU'RE LOOKING FOR . . . here's the Bourbon that tastes like no other. Handmade on our 114-year-old sour mash recipe . . . for *winning flavor* that has long made Cabin Still the sportsman's favorite. At the 19th hole, why settle for par when you can score an "ace"? Enjoy the winning difference of
Weller's Cabin Still Kentucky Straight Bourbon Whiskey
T-23
Weller's CABIN STILL
The Sportsman's Bourbon
from Stitzel-Weller, America's Oldest Family Distillery
Estab. Louisville, Ky., 1849 • Kentucky Straight Bourbon Whiskey • 93 PROOF

ADVERTISEMENT

The shocking truth about the new FEDERAL BUDGET

Why has President Kennedy's new budget been called a "deceitful presentation"?

In May Reader's Digest you'll read shocking facts that taxpayers haven't been told . . . why conservatives *and* liberals say federal spending must be controlled . . . and how it could be *overnight!* Get the May Reader's Digest *now on sale.*

People have faith in Reader's Digest

A little rainy and a little chill in Manhattan these April days. At night, the streets reflect the shimmer of taxi lights in midtown. Far downtown — near Wall street's financial canyon, the pavement is dark and deserted.

In the skyscrapers, an occasional lighted window glows in the dark sky. The nighttime janitor scrubs down the debris of yesterday's commerce.

☆ ☆ ☆

A ghost has been walking the night-dark buildings of lower Broadway. He upsets waste baskets, sending off a ghastly clatter in empty offices.

Who is this night intruder? The uneasy shade of some broker who did a Brodie out the window in the black days of 1929?

The ghost is reported by the janitor. He is a Jamaican. Jamaicans know more about ghosts than anybody.

"Only t'ing to do mus' be get obeah mahn," is the janitor's conclusion.

☆ ☆ ☆

Obeah is a powerful witchcraft. I tried to get an obeah man down in Jamaica. I wanted him to raise the ghost of Annie Parker out in the great ruined Rose Hall.

No obeah man wanted any part of the action. Though I was willing to pay handsomely.

There is a caretaker at Rose Hall. An ancient black Jamaican by name of Amariah Denham. He is usually called Joe.

"No obeah mahn want to talk wit' dat woman," he said seriously. "She de witch, all right. She ride de white horse wit' t'ree legs."

He said: "Sometime you look at dat woman an' she DISAPPEAR! Instead you see maybe de cow or de bull. Or de little bird. She cahn change de shape."

☆ ☆ ☆

I don't know what they have on lower Broadway. But Annie became a ghost by pure wickedness.

Joe showed me the old lower-floor dungeon of Rose Hall—it's a few miles out of Montego Bay on the Jamaica north shore.

"Dis where she torment de slaves," he said.

Maybe the lower Broadway ghost used to torment the stenographers, the wicked thing. Made them retype letters. Or did a lot of hemming and hawing while dictating.

That is very tormenting for a stenographer.

Or, just as they were getting off work, he said:

"Miss Jones, would you mind doing a couple of more letters—few things I forgot."

Thus she missed her hair appointment.

Now he is forced to walk the corridors and upset waste baskets.

☆ ☆ ☆

I was wild to raise Annie Palmer. For one thing, it is ghostly and ghastly out on the Jamaica hillside at the ruins of Rose Hall.

Annie — "She got jealousy wit' she husband because he lak dat girl Millicent," Joe said rolling a lot of white of eye.

"Den Takoo who is she grandfather, him kill Mrs. Palmer."

Takoo strangled her and threw her out the window of the great house.

Once in awhile, she wanders around, scaring the daylights out of whoever is passing by.

I surely wanted to get a look at the ghost of Annie Palmer.

☆ ☆ ☆

Obeah men are pretty good in Jamaica. Whether they could put a charm on a ghost of a wicked stockbroker is not known.

Could be that the ghost would have to believe in obeah, too. Otherwise it might not work.

No obeah man in Jamaica wanted to fool around with Annie Palmer's ghost for me.

Takoo who did Annie in was an obeah man. Or else, Joe said, "He cahn't do she harm. Dat woman all witch even when she live. Only obeah mahn can kill witch."

Distributed by The Chronicle Features.

Red Aid Sought

Moscow (UPI) — President Gamal Abdel Nasser of the United Arab Republic has appealed for more economic and technical aid from the Soviet Union, Arab diplomatic sources said. The sources said he particularly asked for more aid in completing the Aswan High Dam.

ADVERTISEMENT
YOU MAY HAVE
PIN-WORMS
AND NOT KNOW IT

Fidgeting, nose-picking, a tormenting rectal itch are often telltale signs of Pin-Worms...ugly parasites that medical experts say infest 1 out of every 3 persons examined. Entire families may be victims and not know it.

To get rid of Pin-Worms, they must be killed in the large intestine where they live and multiply. That's exactly what Jayne's P-W tablets do . . . and here's how they do it:

First—a scientific coating carries the tablets into the bowels before they dissolve. Then—Jayne's modern, medically-approved ingredient goes right to work—kills Pin-Worms quickly and easily.

Don't take chances with dangerous, highly contagious Pin-Worms which infect entire families. Get genuine Jayne's P-W Vermifuge . . . small, easy-to-take tablets . . . special sizes for children and adults.

"HAPPY HOME VALUES"
SALE Thru. Apr.-27

TRUE TEMPER
GRASS SHEARS
No. 22
More slice with less squeeze
$3.25 $2.49

TRUE TEMPER
ROCKET HEDGE SHEARS
No. AT85
Steel handles—superb cutting power
$6.95 $4.99

HUDSON BUGWISER®
3-Gal. Compression SPRAYER
Spray *now* for a beautiful yard and garden. Applies spray right, puts it where needed. Galv. tank, rustless brass pump, adjustable nozzle.
$10.95

EMPIRE
$5.98 value
SPECIAL FOR ONLY $3.98
CAR & HOME WASHER
• "Split-tip" bristles spin as they clean. Won't scratch!
• Scrubs and sudses!

BIG 19"
Super Steel MECHANICS' TOOL CHEST
double lock seam construction—machined riveted hardware—reinforced corners—scuff-resistant finish. Removable Tote Tray. Model 6119 (shown)
$5.44

SPECIAL VALUE!
REYNOLDS
DO-IT-YOURSELF ALUMINUM
EMBOSSED TUBING
for table legs, railings, many uses
REGULAR $1.89
NOW ONLY $1.49

BAKER HARDWARE CO.
No. West Corner 9th & "O" 432-3317
Lincoln's Hardware Location Since 1868

Shop Wednesday 9:30 a.m. to 5:30 p.m.

DAY AFTER DAY
Gold's
OF NEBRASKA
HAS MORE OF EVERYTHING

Sleepytime Wardrobe...

FOR THE COKE SET . . . A NEW, EXCITING LOOK IN SLEEPWEAR!

A. Strawberry Revel . . . Dacron® polyester/nylon/cotton blue denim piped in checkered Arnel® triacetate/cotton. Ruffled hemline shares the checkered piping look. Perky panties, too! **3.98**

B. Gadget Gown . . . With pockets for pins, clips and rollers! Cotton gown with side slits and matching ruffled panties. S,M,L. **3.98**

C. Slits 'n' Bows . . . It's the "Lilly" by Munsingwear. Dacron® polyester/cotton/nylon in irresistible prints. **6.00**

D. Stripes 'n Ruffles . . . Plus two big pockets for whatever! Slashed, ruffled bottom, short sleeves, button front. S,M,L. **5.00**

GOLD'S Lingerie . . . Second Floor

Gold's is as close as your telephone . . . Call 477-1211

LUCKY SEVEN Sale! in Gold's Young World

SAVE ON FASHIONS FOR BOYS, GIRLS AND TODDLERS

FAMOUS NAME
Boys' Sport Coats
IN MANY FABRICS

Sizes 6-12 Orig. 12.98 to 15.95 . . . **7.77**

Sizes 13-20 Orig. 17.95 to 22.95 . . . **11.77**

Wools, wool and Dacron® polyester, Orlon® acrylic and wool and many more in assorted colors and patterns. Some slims and huskies included.

GOLD'S Boys' Shop . . . Third Floor

GROUP 1

YOUR CHOICE **77¢**

- SAVINGS FROM THE BOYS' SHOP
  Long Sleeve Shirts . . . Belts . . . T-Shirts . . . Summer Hats . . . Briefs. *77c*
- SAVINGS ON GIRLS' PANTIES
  Rayon knit panties with smooth elastic waist. Hollywood brief style. 4-14 yrs. ..... *2 for 77c*
- SAVINGS FROM THE BABY SHOP
  Infants' Pullover Sweat Shirts and Hooded Sweat Shirts . . . Toddlers' Nylon Tricot Panties and 2-6 Polo Shirts. *77c*

GROUP 2

YOUR CHOICE **1.77**

- BOYS' CUT-OFF JEAN SHORTS
  Blue cotton denim with white stitching. Authentic jean styling. Regulars or slims, 6-18. Reg. 1.99.
- GIRLS' COTTON SLIPS
  Lovely 100% cotton slips with eyelet trim, gored skirt and eyelet trim on the hem. 3-14 yrs.
- GIRLS' KNIT T-TOPS
  Cotton knit with jewel neck or collar. Gay novelty patterns. Many colors. 3-14 yrs. Reg. 2.25 and 2.50.
- SAVINGS FOR BABIES, TODDLERS
  Diaper Sets and Crawler and Shirt Sets . . . Toddler Boys' Shirt and Short Sets. Many colors and styles.

GROUP 3

YOUR CHOICE **2.77**

- BOYS' WHITE SHIRTS
  Famous name short sleeve shirts in Dacron® polyester/cotton, cotton oxford or 100% cotton. 6-20. Reg. 3.00.
- GIRLS' BLUE DENIM JEANS
  Sanforized blue cotton denim with front or side zipper closure. 7-14 yrs. Reg. 2.98 to 3.50,
- SAVINGS FROM THE BABY SHOP
  Boys' and girls' cotton chambray-denim coveralls. Not all sizes. Boys' slack sets, 2-6 and 2-piece shirt and crawler sets, M,L,XL.

FOR SPRING, SUMMER
Girls' Dresses
IN MANY STYLES

3-6x, Reg. 7.98 and 8.98 **6.77**

7-14, Reg. 8.98 and 10.98 **7.77**

100% cotton and Dacron® polyester/cotton in solid colors and novelty patterns. Full skirts with deep hems. Styles to delight every girl.

GOLD'S Girls' Shop . . . Third Floor

PLUS: "S.H." GREEN STAMPS AT THE STORE WITH MORE!

YOGI BEAR

By Hanna-Barbera

"TROUT LAKE? WELL, FIRST YOU STUMBLE THROUGH THE BRUSH FOR A MILE, THEN AFTER YOU FALL DOWN THE CLIFF, YOU SLIP AND SLIDE OVER THE ROCKS UNTIL..."

LAFF-A-DAY

© King Features Syndicate, Inc., 1963. World rights reserved.

"Does their verdict of 'Not guilty' mean I get to keep the loot?"

THE FLINTSTONES

By Hanna-Barbera

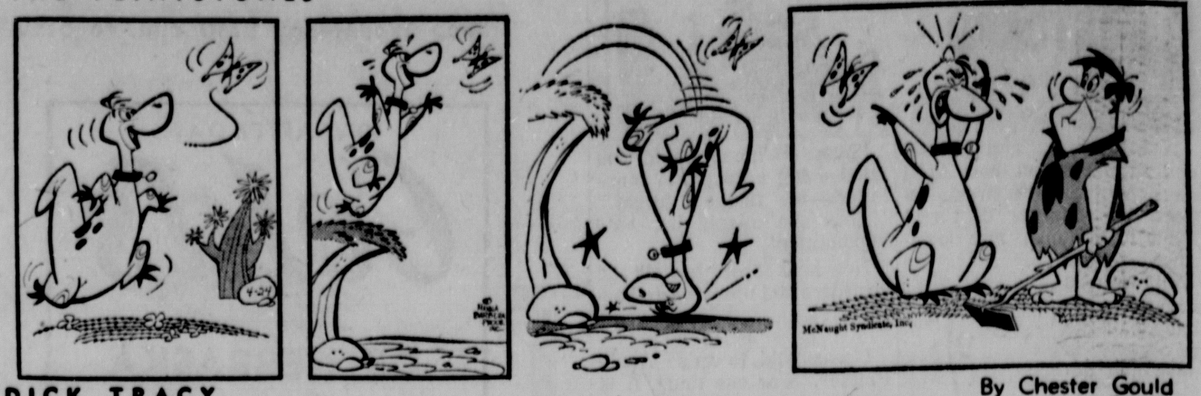

DICK TRACY

By Chester Gould

THE HEART OF JULIET JONES

By Stan Drake

MARY WORTH

By Ken Ernst

BEETLE BAILEY

By Mort Walker

DONALD DUCK

By Walt Disney

BRINGING UP FATHER

By Vern Greene

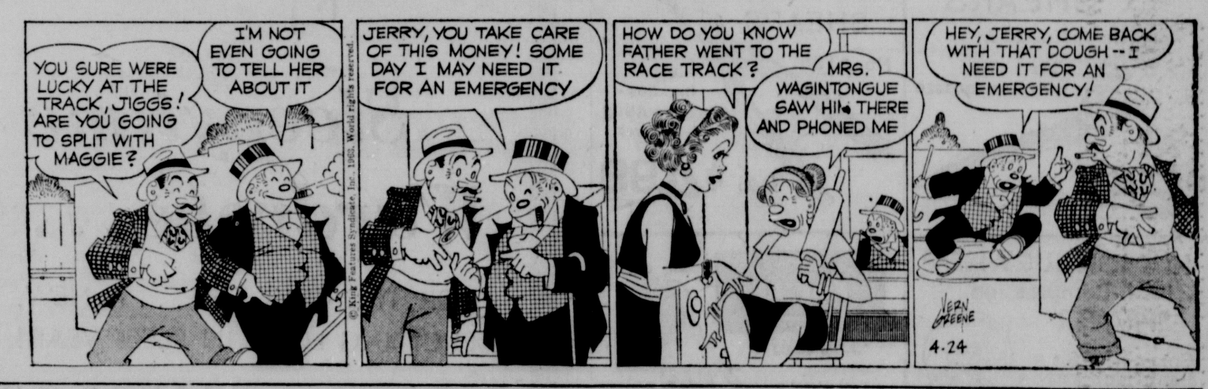

MR. TWEEDY

by Ned Riddle

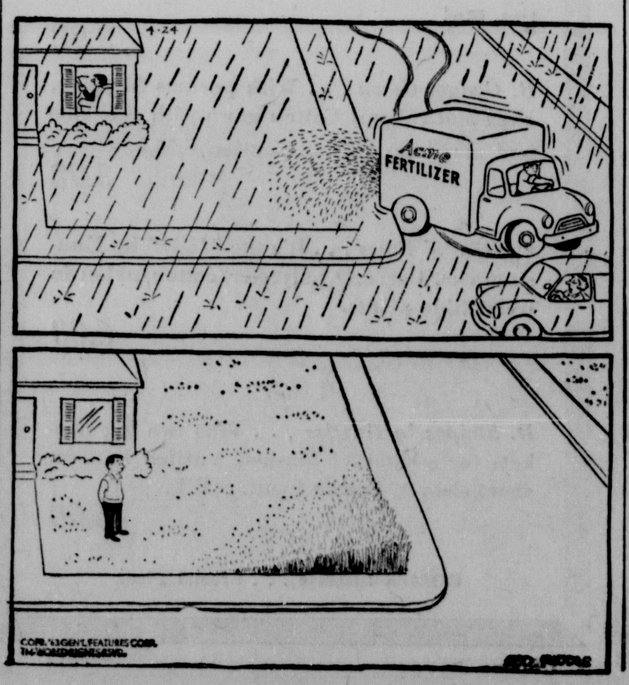

THE FAMILY CIRCUS

by Bil Keane

"Why do you peel the bread when you make sandwiches for your club?"

POGO

By Walt Kelly

B.C.

By Johnny Hart

THE JACKSON TWINS

By Ed Strops

RIP KIRBY

By John Prentice & Fred Dickenson

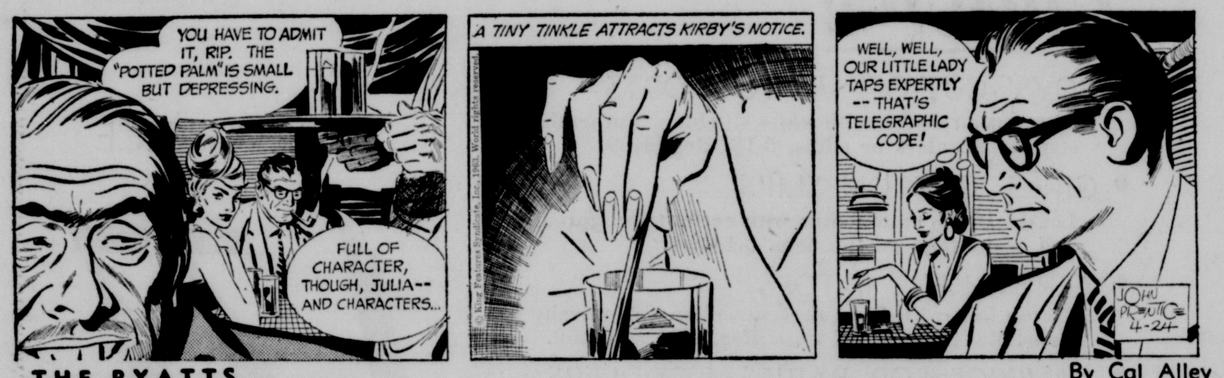

THE RYATTS

By Cal Alley

DID YOU KNOW THIS? IT'S A FACT:

Fo u r companies produce 95% of the automobiles made in France.

☆ ☆ ☆

Some 1,600 showers a year fall on the Caribbean National Forest in Puerto Rico. Most showers last only 20 minutes. The rainfall averages 180 inches a year.

☆ ☆ ☆

The turkey industry in the United States grosses about $356,483,000 a year.

☆ ☆ ☆

The early Mayas of southern Mexico considered cross eyes a mark of beauty, mothers tied beads or feathered balls to the front locks of their children's hair, hoping they would develop a bequiling squint.

☆ ☆ ☆

Job absenteeism is at its height during the month of February, the Institute of Life Insurance reports. More workers are out then due to illness and injury than in any other month of the year.

☆ ☆ ☆

California has 470,403 acres of vineyards, in 48 counties.

DAILY CRYPTOQUOTE

Here's How To Work It

A X Y D L B A A X R
is L O N G F E L L O W

One letter simply stands for another, in this example, A is used for the three L's, X for the two O's etc. Single letters, apostrophes, the length and formation of the words are all hints. Each day the code letters are different.

A Cryptoquote Quotation

UOTXIDPKD QBUDY TOD IBWKF, HWR XDBIRF QBUDY TOD PBOED.—FDNHDNR

Yesterday's Cryptoquote: DEBT IS A PROLIFIC MOTHER OF FOLLY AND OF CRIME.—DISR'ELI

Distributed b King Features Syndicate

WISHING WELL

By William J Miller

4	7	5	2	8	3	6	7	4	8	3	5	6
L	Y	R	A	M	A	H	O	O	U	R	I	A
8	3	6	4	5	7	2	6	3	5	4	7	2
C	I	P	V	C	U	R	P	C	H	E	R	E
4	2	7	5	6	3	8	4	5	2	7	3	8
L	A	W	N	Y	H	H	I	E	L	O	E	C
5	3	8	4	2	7	5	6	3	7	4	2	5
W	A	A	G	R	R	C	U	R	T	H	E	O
7	5	2	8	6	4	3	5	2	8	7	5	4
H	N	C	S	N	T	N	D	O	H	G	I	E
2	6	7	3	5	8	2	7	4	5	3	6	8
V	I	O	I	T	A	E	E	N	I	N	T	H
7	5	4	2	8	6	7	3	5	8	2	7	8
S	O	S	R	E	Y	U	G	N	A	Y	P	D

Here is a practical uttle game that will give you a message every day. It is a numerical puzzle designed to spell out your fortune. Count the letters in your first name. If the number of letters is 6 or more, subtract 4. If the number is less than 6, add three. The result is your key number. Start at the upper left-hand corner of the rectangle and check every one of your key numbers left to right. Then read the message the letters under the checked figures gives you. (Distributed by King Features, Inc. Registered U.S. Patent Office)

CROSSWORD PUZZLE

ACROSS
1. Hit: sl.
5. "A —— for Adano"
9. Bout
10. Covered with vines
12. Relating to one's birth
13. Island of East Indies
14. Disarms
16. Mimic
17. Polish general
18. In what manner
21. Bone: anat.
22. Funds transported by armored cars
25. Decay
28. A delicacy: colloq.
29. Streetcars
31. International language
32. A lixivium
33. Cent. Am. tree
36. Open: poet.
38. A roomer, for one
41. By itself
44. Motherless calf
45. More cunning
46. Lees
47. Rational
48. Withered

DOWN
1. Spree: sl.
2. Oil of rose petals
3. "A —— Is Born"
4. Holly
5. Morsel
6. Biblical name
7. City of Kings
8. Belgian king
9. Rebuff
11. Stylish
15. Timid
19. Wild revelry
20. Courts
22. Doctor's medicine
23. Confederate
24. Behold
25. Razor sharpeners
26. Pushes, as a bicycle
27. Hawaiian bird
30. Lamprey
33. American moth
34. Of a light tan color
35. Metallic rocks
37. Assam silkworm
36. Unequal conditions
40. French illustrator
42. Oriental coin
43. Before

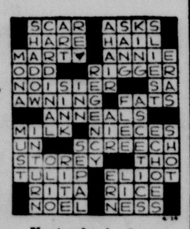

Yesterday's Answer

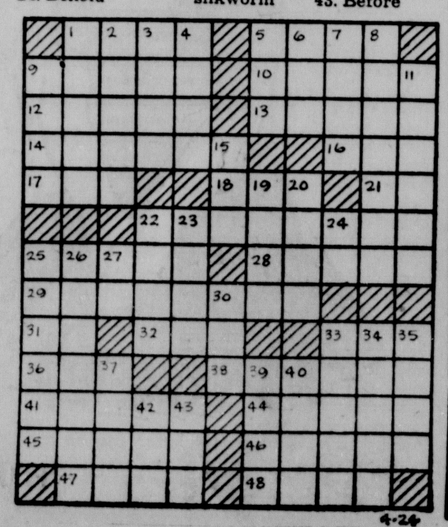

U.S. Finmen Add 4 Gold Medals To Pan Am Collection

. . . CUBAN BASEBALL TEAM CHARGED WITH PROFESSIONALISM; U.S. DIAMOND SQUAD WINS ANOTHER

Sao Paulo, Brazil (AP) — The United States' youthful swimming team swept to 3 more Pan-American Games records, tied another and added 4 gold medals to Uncle Sam's growing collection Tuesday.

The swimming victories by Chet Jastremski, Kathy Ellis, Ed Bartsch and Steve Clark, along with one in pistol shooting gave the U.S. 10 gold medals, 6 silver and 5 bronze in 4 days of competition. No other country has more than a single gold medal.

The U.S. also sent two women into the tennis semifinals, won another baseball game and seemed set for 1-2 sweeps in both men's and women's diving.

Another shock occurred, however, when Allen Fox of Los Angeles was upset by Carlos Fernandes of Brazil in a quarter-final tennis match, 6-2 6-0, 3-6, 2-6, 6-4.

The Games' first major controversy turned up when charges of professionalism were raised against the Cuban baseball team.

The feature of Tuesday's activity, however, was the 4 finals events in the swimming meet. In the 3 men's finals U.S. entrants swam 1-2. Americans were 1-3 in the single women's final.

Bartsch, of the University of Michigan, beat Charles Bittick, Long Beach, Calif., by a touch in meet record time of 1 minute, 1.5 seconds in the 100-meter backstroke. Clark, a Yale student, won the 100-meter freestyle in 54.7 seconds with Minnesota's Steve Jackman second. The time equalled the meet record.

The powerful Jastremski broke his own record by two seconds in the 200-meter breaststroke, finishing in 2:35.4. Ken Merten of Pacoima, Calif., was second.

Miss Ellis, a 16-year-old schoolgirl from Indianapolis, won the 100-meter butterfly in a meet record 1:07.6.

Meanwhile, cries of "professionalism" were raised against the Cuban baseball team, which smothered the United States 13-1 in the opening game and now is the favorite for the championship.

In the first major controversy of the games, Victor Luque of the Mexican mission said he was investigating reports that the Cuban team included players from the former Cuban professional leagues.

"If I find it true, I will protest formally," he said. The United States planned no formal protest.

Capt. Franklin Green, a U.S. Air Force officer from San Antonio, Tex., captured first place in the free pistol-shooting competition. The Yanks also picked up a bronze medal when Sgt. Alvin R. Merx of San Antonio finished 3rd.

The U.S. baseball team, rocked 13-1 by Cuba in its opening game, won its second straight with a 5-4 extra-inning decision over Venezuela and seemed sure of another shot at the Cubans in the Round Robin tournament windup next week.

In the women's diving competition Patsy Willard of Mesa, Ariz., and Barbara McAlister of Phoenix, Ariz., were first and second at the completion of their 5 compulsory dives. Dick Giobert, 19-year old Indiana University sophomore, and high schooler Ken Sitzberger, 18, of River Forest, Ill., were at the head of the list after the first half of the men's 3-meter springboard event.

Darlene Hard of Los Angeles, America's top-ranking woman tennis player, and Carole Ann Caldwell of Santa Monica, Calif., both won quarter-final matches.

Miss Hard crushed Maureen Schwartz of Brazil 6-3, 6-1 and Miss Caldwell won over a Brazilian also, beating Maria Helena Amorim with equal ease 6-1, 6-3.

Other survivors were top-seeded Maria Esther Bueno of Brazil, who plays Miss Caldwell next, and Yolanda Ramirez of Mexico, who faces Miss Hard.

The U.S. baseball team, a hastily assembled squad made up mostly of youngsters with little experience, came from behind twice in beating Venezuela, the defending champion, in 10 innings.

Charges against the Cuban baseball team were raised after the Cubans won their 3rd straight game beating Brazil 11-2.

The unbeaten Cubans play Mexico Wednesday. They must face the United States again—May 3—in the round robin tournament.

Gilbert and Sitzberger dominated the men's platform diving. Gilbert led the competition with a score of 61.23 points. Sitzberger was second with 58.63 points. Thomas Dineley of Canada was third with 56.44 points.

In other events, Patricia Galvin of San Francisco gained the final in the equestrian dressage event; U.S. women swept the qualifying round in the women's individual foil competition in fencing, the U.S. cyclists were beaten out of the bronze medal by Mexico in the 4,000 meter cycling pursuit race.

Paraguay defeated the American cyclists in the semifinals in 4 minutes, 50 seconds. The U.S. cyslists clocked 4:55.6. The U.S. team members were Robert and William Best of San Francisco, David Sharp of Malibu, Calif., and Dick Van Male of Seal Beach, Calif. Uruguay beat out Argentina for the championship.

CUBS KNOCK BUCS OUT OF FIRST

POINT BLANK

By Don Bryant

★ ★ ★

Sports Editor, The Star

Cozad Gets Set

One of the highlights on the Nebraska sports slate each spring has been the Cozad AAU track and field championships.

This year Cozad severed ties with the AAU (the state AAU meet will be held the same day at Midland College in Fremont) and a bigger and better show is in store.

The 1963 affair will be the Midstates Track and Field Championships, slated May 24-25, and will be sanctioned by the U.S. Track and Field Federation.

Dean Dorsey, meet director, sends along some interesting information about plans for the giant Cozad festival. Here's his report:

—This year's meet will have a larger eligibility area than the outdoor championships that have been held in the past. Sanction has been approved by the USTFF for Cozad to host trackmen from Iowa, Wyoming, Colorado, Kansas, South Dakota and Nebraska.

Girls' Slate

The rapid growth of girl's interest has prompted our decision to stage a complete program for them on opening day, Friday, May 24. All women's events will be held during the evening session, starting at 7:00 p.m. In the past only short sprints and a few field events have been offered, but by popular request the agenda has been expanded. The slate: 75-yard dash, 400-yard dash, 880-yard run, 50-yard low hurdles, 440-yard relay, shot put (8 pound), discus (junior high), broad jump and high jump.

—All men's events will be held on Saturday, May 25, during the afternoon and evening. The open division will consist of college, university and non-student competitors. The Cozad meet is ideal for the high school athlete because it extends the current season one week after the State Championships. It also gives athletes in all classes an opportunity to compete against one another.

No Red Tape

—Cozad, by obtaining a sanction from the USTFF, eliminates considerable red tape work. During AAU shows in the past it has been necessary to register each athlete, assign him a number and have him publicly appear and register for his registration card. A competitor in this year's Federation meet will not be required to register if he is attending an educational institution (high school or college). Only non-students must register.

—Cozad will continue to present top individual awards to the 4 place winners in each event and the outstanding athlete in all divisions. In addition, team champions and runners-up will also receive large trophies.

—A new event to be offered is the 2-mile steeple chase, which will include 32 hurdles and 8 water jumps.

No question about it—the 1963 Cozad Midstates Track and Field Championships shapes up as a big event on the Nebraska calendar.

Major League STANDINGS

American League

	W	L	Pct.	GB
Baltimore	8	4	.667	—
Kansas City	8	5	.615	½
Chicago	6	4	.600	1
New York	6	4	.600	1
Boston	6	5	.545	1½
Detroit	6	7	.462	2½
Los Angeles	6	7	.462	2½
Cleveland	4	6	.400	3
Washington	4	7	.364	3½
Minnesota	4	9	.308	4½

TUESDAY'S RESULTS

Kansas City 3, Detroit 1
Los Angeles 5, Washington 4
Baltimore 1, Minnesota 0
Boston at New York, ppd., cold
Only games scheduled

WEDNESDAY'S GAMES

Los Angeles (Chance 1-1) at Detroit (Bunning 0-2).
Boston (Wilson 1-1) at Cleveland (Bell 0-0) night.
Minnesota (Pascual 0-3) at Washington (Bouldin 1-0) night.
Kansas City (Pena 2-0) at Baltimore (McNally 1-0) night.
Chicago (Pizarro 1-0) at New York (Williams 1-0).

National League

	W	L	Pct.	GB
San Francisco	9	5	.643	—
St. Louis	9	5	.643	—
Pittsburgh	7	5	.583	1
Philadelphia	7	6	.538	1½
Milwaukee	8	7	.533	1½
Los Angeles	8	7	.533	1½
Chicago	7	7	.500	2
Cincinnati	5	6	.455	2½
New York	4	9	.308	4½
Houston	4	11	.267	5½

TUESDAY'S RESULTS

Chicago 7, Pittsburgh 2
St. Louis 15, Houston 0
Los Angeles 2, Milwaukee 1
San Francisco 4, Cincinnati 2
Only games scheduled

WEDNESDAY'S GAMES

Pittsburgh (Friend 2-0) at Philadelphia (Short 0-1) night.
New York (Willey 0-1) at Chicago (Buhl 1-1).
Milwaukee (Spahn 2-1) at Houston (Farrell 1-2) night.
Cincinnati (Owens 0-0) at Los Angeles (Podres 0-2), night.
St. Louis (Simmons 2-0) at San Francisco (Pierce 1-1).

Giants, Cards Tied For Lead

. . . 968 WATCH CUBS, BUCS

By Associated Press

The Chicago Cubs scored more runs in one inning than they had scored in a full game previously this season, whipped the Pittsburgh Pirates 7-2, and knocked the Bucs out of first place in the National League Tuesday.

The San Francisco Giants and the St. Louis Cardinals moved into a tie for the league lead, the Giants edging the Cincinnati Reds 4-2 and the Cardinals clobbering the Houston Colts 15-0.

The Cubs, who had not been able to score more than 5 runs in a game this young season, broke loose for 6 in the 4th inning at Pittsburgh, including a 3-run homer by Jim Schaffer and an inside-the park homer by Lou Brock. Only 968, smallest Forbes Field crowd in 20 years, sat through 42-degree weather to see Larry Jackson scatter 8 hits for the Cubs for his second victory.

Frank Howard's two-out homer in the 9th inning, only the second hit of the game for Los Angeles, gave the Dodgers a 2-1 victory over the Milwaukee Braves Tuesday night.

Ernie Broglio threw his second two-hit shutout of the season for the Cards, while his mates pounded Houston pitching for 17 hits. Ken Boyer with 4 RBI and Bill White with 3 led the Cardinal attack.

GOLF

BIG 8

Nebraska	14	Creighton	1
Iowa State	8	Drake	7

STAFF PHOTO BY WILLIS VAN SICKLE

CLOSE FINISH . . . NU's Mike Fleming (left) edges teammate Ray Stevens while Houston's Laurie Elliott trails in 3rd place in 880.

Birds Keep Hold On 1st

By United Press International

Milt Pappas pitched the Baltimore Orioles to a 5-hit, 1-0 victory over Dick Stigman and the Minnesota Twins Tuesday night in windy, 48-degree weather.

The victory tightened the Orioles' hold on first place in the American League and was achieved when Baltimore scored the only run of the game in the second inning on singles by Brooks Robinson and Joe Gaines and Jerry Adair's sacrifice fly.

The Kansas City A's beat the Detroit Tigers, 3-1, behind the 5-hit pitching of Ed Rakow.

The Athletics scored two runs in the 4th inning when Buba Phillips dropped Jerry Lumpe's fly to center for a two-base error, permitting Jose Tartabull to score from second. Ed Charles singled home Lumpe.

In the 5th inning, second baseman Dick McAuliffe threw wild trying to double up Rakow at second on Wayne Causey's grounder. The throw sailed into left field, Rakow went to 3rd and then scored on Tartabull's second consecutive single.

Norm Cash cracked his 3rd home run of the season in the second inning for Detroit's only run.

Jim Fregosi tied the score with a single in the 9th inning and won it with a 340-foot homer in the 10th as the Los Angeles Angels beat the Washington Senators, 5-4. Fregosi's homer came off ex-Yankee Jim Coates, who suffered his first loss of the season.

FONNER RACING

Tuesday's Results

First race, $1500 claiming, purse $900, 4 and up, 6½ furlongs, T—1:21.4.

Sacandaga (Martinez)	12.40	7.20	5.80
Borgia Bull (R. Houghton)		13.20	13.80
Cotton Crop (Wat'son)			6.60

Also ran — Roana, Miss Shy Ann, Early Survey, My Fat Friend, Brenda Collin, Bobbin's First, Wally's Belle.

Second race, $1500 claiming, purse $900, 4 and up, one mile and 70 yards, T — 1:45.1.

Stormy T (Smith)	5.00	3.40	3.00
Cottonball (Casey)		10.40	4.60
Valk (Alexander)			3.40

Also ran — Jet O. Stone Cadet, Lovely Lauri, Urlings Chick, Jurgie, Childers, Dream Byrd H.

Daily Double — $52.40 (3 & 3)

Third race, $5000 maiden claiming, purse $900, 2 year olds, 4 furlongs, T—:48.3.

Good Dream (Morris)	4.40	3.20	2.80
Kirk Doolin (Wat'son)		8.00	5.20
Payola Ann (Smith)			6.20

Also ran —Syncoshadow, Last Eclipse, New Etta, Busy Spy, Lori Rae, Spikandy, Mildred S.

Fourth race, $1500 claiming, purse $900, 4 and up, 6½ furlongs, T—1:21.0.

O'Red (Casey)	13.40	6.80	4.40
Mistator (M. Rettele)		10.60	5.60
El Snack (A. Anderson)			10.00

Also ran — Buddy, King's Abbott, Cambetta Bound, Brown Seal, Mytor, Dunbar, Gay Head.

Fifth race, Nebraska bred, $2500-2000 claiming, purse $900, 3 and 4 year olds, 6 furlongs, T—1:15.2.

Jigger Jim (Martinez)	37.40	15.80	8.40
Little Leanne (Smith)		6.00	4.00
Wally's Rose (W. Houghton)			3.40

Also ran — Sandy's Sin, Sullivan's Lady, Bay Wagon, Ti Chan, Kendo, Lefty True, Devil's Rose.

Sixth race, $1500 claiming, purse $900, 4 and up, 5½ furlongs, T—1:08.1.

Polpetta (Smith)	8.60	3.60	2.60
Good Riddens (Correa)		3.40	2.40
Bazooka Pac (Kunitake)			2.80
Perilous Miss (Alexander)			2.40

Dead heat for 3rd

Also ran — Waged and Won, Wisconsin Law, Six Shooter, Curtail.

Seventh race, $2000-1750 claiming, purse $900, 4 and up, 6 furlongs, T—1:14.1.

Seca-Piace (Madrid)	9.20	5.80	3.60
Muttnik (W. Huhton)		3.80	2.80
Vohn (Morris)			3.40

Also ran — Linda's Daisy, Borego, Plenty Rough, Miss Temper, Secret Sergeant, Tony's Folly, After Beat.

Eighth race, $1750-1500 claiming, purse $900, 4 and up, one mile and 70 yards, T—1:45.4.

Two Top (R. Houghton)	25.40	13.20	7.40
Boy's Be Sure (G. Houghton)		6.80	4.60
T. Henry (Barroby)			5.80

Also ran — Quadrille, Good Bull, Rose's Spy, Countess Menu, Winged Mercury, Pharos Smokey.

Mutuel Handle — $146,234
Attendance — 3,404

Today's Entries

First race, $1500 claiming, purse $900, 4 and up, 6 furlongs.

Jeffery (No Boy) 115
Oscars Luck (No Boy) 115
Infinite Arrc (Shutt) 115
Freedom's Choice (Alexander) 115
Dusty Lad (No Boy) 115
O-Ki 1. (Rettele) 115
Limas Tar (Torres) 112
Leo's Honey (Barroby) 110
Glowing Powder (Morris) 115
Domineer 2nd (Correa) 115

Also — Smiley S (Overton) 115, Mr. Rich (No Boy) 115, Rose De Lane (Kunitake) x105, Thrifty Bulady (Lewis; x105.

Second race, $1750-$1500 claiming, purse $900, 3 year old maidens, one mile.

Spencer's Pride (R. Houghton) 118
Its A Lark (Correa) 110
Mr. John Logan (Morris) 116
Alibi Bull (L. Rettele) 110
Bright Empress (Kunitake) x108
Miss Sugar Foot (No Boy) 111
Bubbles (No Boy) 113
Roman J (Alexander) 118
First Tonight (Smith) 113
Johney Toy (No Boy) 115

Third race, Nebr. Bred maiden, purse $900, 2 year olds, 4 furlongs.

Chalk O'Luck (G. Houghton) 115
Rocky Gay (L. Rettele) 115
Reb E (Vosler) 118
Letitia (Alexander) 115
Mr. Cortel (Lewis) x113
Wagon Time (Correa) 115
Maude B (No Boy) 115
Tide's Truestar (No Boy) 115
Tiger Tips (J. Rettele) x113
In Lieu Of (Kunitake) x113

Also—Slipper By (Morris) 115, Mr. Kem (No Boy) 118, Mona Leta (No Boy) 115, Dusty G (L. Rettele) 115.

Fourth race, $1750-$1500 claiming, purse $900, 4 and up, 6½ furlongs.

Rejected's Gem (B. Alberts) x103
Miss Rankin (No Boy) 108
Maw Capri (No Boy) x108
Hot Summer (Barroby) 117
Benny H. (L. Rettele) 115
Capri's Count (Morris) 117
Better Arm (No Boy) x108
Patty Pamg (Houghton) 110
Blue Hield (Kunitake) x112
Cheer (Correa) 108

Also — Loyal D (No Boy) 111, Case Of Boots (Morris) 108, Simon Kenton (Correa) 117, Atomicmissile (Correa) 111.

Fifth race, $1500 claiming, purse $900, 4 and up, 5½ furlongs.

Smackaroo (R. Houghton) 110
Blueokie (Morris) 120
Mid East (Leal) 115
Light Cherry (Smith) 108
Quarter Tommy (Alexander) 117
Abu Mafta (Casey) 115
Gold Jewel (Torres) 115
Wine Jr (Barroby) 120

Also—Mr. Leslie (L. Rettele) 120, Little Belisto (No Boy) 115.

Sixth race, $2500-$2000 claiming, purse $900, 4 and up, 5½ furlongs.

Rain Power (No boy) 117
Podunk (Leal) 117
Prey (Watterson) 111
Dormello Boy (Kunitake) x108
Stick Man (Osment) 115
Doge Wonder (Correa) 113
Slow But Sure (Morris) 120

Seventh race, $4000-$3000 claiming, purse $1000, 3 year olds, 5½ furlongs.

Sombrero Band (Kunitake) x115
Rita Open (Alexander) 108
Fleeting Dream (R. Houghton) 108
Melanies Boots (Correa) 108
Supreme Heiress (Smith) 106
Itsa Meth (L. Rettele) 108
Dream Wonder (Watterson) 109
Big John (Morris) 113

Also—Bob's Trip (Madrid) 118.

Eighth race, $1500 claiming, purse $900, 4 and up, one mile.

Trigemino (Kunitake) x108
Quid (G. Houghton) 113
Bimboy (Casey) 113
Mystic Link (J. Rettele) x108
Black Pere (No boy) x110
Doll Up (Morris) 108
Little Robe (No boy) 113
Happy Dancer (No boy) 113
Paddy Rose (W Houghton) 115

Also—Pioneer Pilot (W. Houghton) 113, Dainty Reward (Lewis) x103, Reno John (L. Rettele) 113, On Glory (No boy) 113.

Husker Thinclads Set 7 Records In 82-36 Win

By DON BRYANT
Star Sports Editor

Nebraska's track team set 7 new records and equalled another Tuesday afternoon as the Cornhuskers easily outlegged Houston in the annual pre-Drake Relays tuneup for both clubs.

The Cornhuskers piled up 82 points — 47 on the track and 35 in the field — while Houston wound up with 36.

How They Scored

	NU	HU
100-yard dash	6	3
220-yard dash	8	1
440-yard dash	8	1
880-yard run	8	1
Mile run	1	8
2-Mile run	1	8
120-yard high hurdles	5	0
330-yard int. hurdles	5	0
Mile relay	5	0
Track totals	47	22
Shot put	4	5
Discuss	4	5
Pole vault	5	0
Broad jump	8	1
High Jump	9	0
Javelin	5	3
Field Totals	35	14
GRAND TOTALS	82	36

It was a meet with "different" aspects since Houston didn't field a complete entry list and Husker coach Frank Sevigne did some experimenting.

For example, NU's Fred Wilke set records in the 120-yard high hurdles and the 330-yard intermediate hurdles — and he soloed over a single lane of hurdles in both events.

Wilke's :14.7 in the highs was two-tenths under the old record and the intermediate mark of :40.0 went as a meet and stadium mark because it was the first time the event was run.

Sevigne jokingly claimed a world record for Wilke in the latter event because he ran over 3-foot, 3-inch hurdles (high school highs) rather than the standard 3-foot (university intermediates) hurdles.

Husker Ray Knaub was a competitive double winner, sweeping the sprints in record time. Ray bested Boyd Timmons of Houston in the 100 with :09.8 and whipped teammate Kent McCloughan in the 220 with :21.7.

Other record performances:

— Victor Brooks added 5 inches to the broad jump mark with 23-11.

— Harry Krebs and Jack Cramer of Nebraska both cleared 6-4 in the high jump to easily erase the old mark of 6-½.

— Husker Gil Gebo strided through a smooth 440 in :48 flat to chop six-tenths of a second off the record.

— The Nebraska mile relay team of Bill Kenny, George O'Boyle, Dick Strand and Ray Stevens tied the meet record with a 3:18.5 clocking.

Mike Fleming turned on the steam in the stretch to edge Stevens in the 880 as the Huskers dominated the match with Laurie Elliott.

Mile relay — 1. Nebraska (Bill Kenny, George O'Boyle, Dick Strand, Ray Stevens). 2. Houston. T—3:18.5. (Ties meet record set by Houston (Goldfoot, Almond, Frey, Carrell) in 1960).

Shot put — 1. Robert Merlo, Houston, 52-2; 2. Roland Johnson, Nebraska, 49-11; 3. Milan Van Newkirk, Nebraska, 39-4.

Pole vault — 1. Juris Jesifers, Nebraska, 13-1½; no second or 3rd; Jim Pile, Nebraska, failed to clear opening height, no Houston entry.

Mile run — 1. Jeff Walker, Houston; 2. Bob Cozens, Houston; 3. John Portee, Nebraska. T—4:13.1.

High jump — 1. Harry Krebs, Nebraska; 2. Jack Cramer, Nebraska, 6-4; 3. Ken Cook, Nebraska, 5-10. (New meet record 6-½, by Al Roots, Nebraska, 1960).

440-yard dash — 1. Gil Gebo, Nebraska; 2. Dick Strand, Nebraska; 3. Bob Beels, Houston. T—:48.0 (New meet record; old record :48.6, by Danny Frey, Houston, 1960).

Discus — 1. Robert Merlo, Houston, 142-8; 2. Roland Johnson, Nebraska, 142-7; 3. Milan Van Newkirk, Nebraska, 118-8.

100-yard dash — 1. Ray Knaub, Nebraska; 2. Boyd Timmons, Houston; 3. Kent McCloughan, Nebraska. T—:09.8. (New meet record; old record :09.9 by Andy Anderson, Houston, 1960; and Allan Cassell, Houston, 1961.)

120-yard high hurdles — 1. Fred Wilke, Nebraska. No other entries. T—:14.7 (New meet record; old record :14.9 by Bill Fasano, Nebraska, 1961.)

880-yard run — 1. Mike Fleming, Nebraska; 2. Ray Stevens, Nebraska; 3. Laurie Elliott, Houston. T—1:54.3.

220-yard dash — 1. Ray Knaub, Nebraska; 2. Kent McCloughan, Nebraska; 3. Larry Albertson, Houston. T—:21.7 (New meet record; old record :21.9 by Allan Cassell, Houston, 1961.)

330-yard intermediate hurdles — 1. Fred Wilke, Nebraska. T—:40.5 (New meet and stadium record; first time event run.)

2-Mile run—1. Al Lawrence, Houston; 2. Allen Irwin, Houston; 3. Larry Toothaker, Nebraska. T—9:23.2.

Javelin — 1. Milan Van Newkirk, Nebraska, 159-6; 2. Robert Merlo, Houston, 125-0. (No 3rd place).

Broad jump — 1. Victor Brooks, Nebraska, 23-11 (New meet record; old record 23-6 by Bob Knaub, Nebraska, 1961); 2. Juris Jesifers, Nebraska, 21-10½; 3. Boyd Timmons, Houston, 21-1½.

Pesek Loses Grudge Match

Referee Tom Novak had "good eyes" at Pershing Auditorium Tuesday night.

But unfortunately that didn't help Jack Pesek in his grudge professional rassling match with Waldo Von Erich — because Novak wasn't permitted to referee the main event.

Prior to the match, Von Erich protested that Novak should be barred because of his former association with Pesek on the University of Nebraska football team.

So Ted Christy, veteran grappler, official and movie performer from Hollywood, refereed the main event. And Pesek didn't get any better shake than he did a month ago with Novak watching.

In a rousing semifinal match, Duke Hoffman — via bid from his unexpected "second" Von Erich — took the deciding match from Doug Gilbert, but Novak noted that Waldo had reached in the ring and tripped Doug. Hoffman was disqualified and Gilbert declared the winner.

When Von Erich showed up for the main event, Hoffman tagged along to be his "second." Pesek stormed Christy to protest, then stomped back to the dressing room to enlist Gilbert as his "second."

Von Erich took the first fall in 7:11 after Hoffman distracted Pesek long enough for the arrogant Austrian to plant a disabling foot in Jack's kidney. But the local favorite of the 1,950 cheering fans applied his abdominal stretch in 4:18 to even the match.

Just 1:45 into the final fall, the two heavyweight rivals collided skull to skull and both slumped to the mat. However, Hoffman — undetected by Christy, but clearly evident to the fans — pushed Von Erich on top of Pesek and Waldo was declared the winner.

Enraged, Pesek — this time with the aid of Gilbert, the earlier victim of villainy — proceeded to pummel Von Erich and Hoffman. But the unpopular verdict was allowed to stand.

Hoffman had used a number of choke holds to set up Gilbert for a 14:45 first fall win in the semi-windup, while Doug came back strong to take the second in 9:12 before gaining the disqualification win in 1:45 of the 3rd fall.

In the special event, Kay Noble — former Lincolnite and now Mrs. Doug Gilbert — whipped Annette Palmer in a crowd-pleasing (except the outcome) girls' match.

The two principal adherents to the "let's play it square" grappling, Guy Mitchell and Bobby Managoff, battled to a no-Pearl Harbor-tactics draw in the one fall opener.

Next Pershing Auditorium professional rassle card will be held Tuesday, May 7.

Smith Rides 2 Winners

Grand Island — Gayland Smith rode two winners to victory at Fonner Park here Tuesday in the second and 6th races, with a dead heat for 3rd highlighting the 6th race.

Smith was aboard Stormy T in the second as the horse combined with Sacandaga in the first for a $52.40 daily double. Smith came back to pilot Polpetta to a win in the 6th race.

Bazooka Pac and Perilous Miss ran a dead heat for the show position in the 6th. Biggest payoff of the day came in the 5th race with Jigger Jim paying $37.40 for a win ticket.

BASEBALL

STATE COLLEGES

Creighton	7	Nebraska Wesleyan	2
Yankton	4-3	Wayne	3-4

OTHER COLLEGES

Wake Forest	7	Florida State	5
North Carolina	3	Duke	1
Santa Clara	4	Stanford	3
Maryland	7	Virginia	5
Florida	9	Vanderbilt	2
Clemson	9	South Carolina	2
Arizona	7	Arizona State College	3

HIRAM WALKER

Hiram Walker Quality

in a Great Bourbon Buy

Hiram Walker's TEN HIGH
A TRUE Bourbon

Sip it slow and easy ...and enjoy its full rich flavor

TEN HIGH—Your Best Bourbon Buy

86 PROOF • HIRAM WALKER & SONS INC., PEORIA, ILLINOIS 532-B

Enjoy modern SKOAL

America's Fastest-Growing Chewing Tobacco

ANOTHER FINE PRODUCT OF UNITED STATES TOBACCO COMPANY

Doane Thinclads Win W-Club Title

. . . FOUR RECORDS BROKEN IN MEET

How They Scored

Doane 101	Midland 13
Wesleyan 78½	Dana 12
Hastings 24½	Concordia 8

By TOM HENDERSON
Star Sports Writer

Doane scored 101 points to second place Wesleyan's 78½, Tuesday evening to win the 8th annual W-Club Invitational track meet at Nebraska Wesleyan.

Four records were broken. In the pole vault, Mike Knaub of Wesleyan, vaulted 13-2, bettering the old mark of 12-6¼, set by D. Iserhagen, of Doane in 1961.

Bill Jones of Wesleyan set a new broad jump mark with a leap of 22-6½. The old record was 22-4¾.

Doane relay teams set records in the 880 and 2-mile relays.

Doane's ace sprinter, Clint Skinner, who was hobbled by a pulled muscle, 3 weeks ago ran in the preliminaries but did not compete in the finals.

Doane runners took a first place in every track event, adding a second place finish in most.

FIELD

Shot put — 1. Sam Cowan (W), 2. Ron Beck (Dana), 3. Alex Meyer (M), 4. Bob Priebe (H), 5. Tim Wood (H). D—47-7½.

Javelin — 1. Dave Newlon (W), 2. Dick Robb (Doane), 3. Alex Meyer (M), 4. Larry Brown (C), 5. Ron Beck (Dana). D—184-0.

Pole vault — 1. Mike Knaub (W), 2. Drew Callan (W), 3. Bill Martin (W), 4. Terry Discoe (Doane), 5. Paul Cristler (H). Ht—13-2 (record; old record of 12-6¼ by D. Iserhagen, Doane, in 1961).

High jump — 1. Jim Booher (W), 2. Bob Owens (H), 3. Alan Quig (H), 4. tie, Dean Hendrickson (Dana), Gary Foltz (W), and Don Johnson (W). Ht—6-1½.

Broad jump — 1. Bill Jones (W), 2. Noel Vetter (C), 3. Bill Kendall (H), 4. Charlie Stevenson (W), 5. Dennis Darnell (Doane). D—22-6½. (record; old record of 22-4¾ by Jack Osborne (H) in 1962).

Discus — 1. Jerry Ludwich (Doane), 2. Jack Aulik (W), 3. Dan McCord (W), 4. Norval Stewart (Doane), 5. Alex Meyer (M). D—144-8.

TRACK

100—1. Jerome Byers (Doane), 2. Wally Hood (Doane), 3. Bill Jones (W), 4. Curtis Peterson (Dana), 5. Bill Martin (W). T—:10.1.

120 HH — 1. Jeff Mills (Doane), 2. James Darnell (Doane), 3. Jim Frank (Dana), 4. tie Don Johnson (W), and Jim Booher (W). T—:15.4.

440 — 1. Peter Sura (Doane), 2. Bruce Maschman (Doane), 3. Warren Washburn (W), 4. Kendall TeSelle (W), 5. Dennis Dau (M). T—:51.1.

880 — 1. Dennis Dondlinger (Doane), 2. Jim Ferguson (H), 3. Ted Ross (Doane), 4. Terry Roberts (W), 5. Ken Kellner (Doane). T—1:59.8.

220 — 1. Jerome Byers (Doane), 2. Wally Hood (Doane), 3. Bill Jones (W), 4. Bob Schulze (C), 5. Bill Martin (W). T—:22.4.

220 LH — 1. James Darnell (Doane), 2. Jeff Mills (Doane), 3. Jim Booher (W), 4. Dennis Nelson (Doane), 5. Don Johnson (W). T—:24.9.

2-Mile — 1. Dean White (Doane), 2. Larry Rebbel (W), 3. Carl Gallegous (Dana), 4. Mel Carlson (W), 5. Jacobson (M). T—9:58.5.

Mile — 1. Dean White (Doane), 2. Jim Moenter (M), 3. Carl Gallagous (Dana), 4. Jim Ferguson (H), 5. Larry Pibble (W). T—4:30.0.

Mile relay — 1. Doane (Dan Donluger, Bruce Maschman, Don Tesar, Peter Sura), 2. Wesleyan, 3. Hastings, 4. Midland, 5. Dana, T—3:26.0.

880 relay — 1. Doane, (Jerome Byers, Dennis Darnell Wally Hood, Jeff Mills), 2. Wesleyan, 3. Dana, 4. Concordia, 5. Midland. T—1:30.3 (record; old record of 1:30.4, by Doane (Goc, Hood, Cunningham, Skinner) in 1961.

2-Mile relay — 1. Doane (Paul Schauer, Ted Ross, Peter Sura, Dennis Dondlinger), 2. Hastings, 3. Wesleyan, 4. Dana, 5. Concordia, T—8:07.3, (record; old record, 8:07.4, by Doane (Songster, Kellner, Maschman, White) in 1962.)

NWU May Be Part Of New Conference

. . . 4-TEAM LOOP EYED

Nebraska Wesleyan University is one of 4 schools forming a "tentative" conference.

The conference will be known as the Great Plains College Association.

Four Great Plains colleges, Colorado College, Doane, Hastings and Nebraska Wesleyan, are exploring the possibilities of closer association.

Nebraska Wesleyan President Vance D. Rogers said the 4 institutions would co-operate in the areas of athletics, forensics, public lectures and special programs in education under the proposed association.

Representatives of the 4 institutions met last week in Colorado Springs, Colo., to establish ground rules and to approve intercollegiate sports schedules for 1963-64.

Athletic teams will compete next year on the football field and on the basketball court.

However, a spokesman for the group emphasized that no committment was made concerning a formal affiliation at this time.

Attending the meeting were:

From Colorado College: President Louis T. Benezet, athletic director Jerry Carle, faculty athletic representative Professor Ray O. Werner; from Doane College: President Donald M. Typer, Dean Daryl Williams, Athletic Director Al Papik; from Hastings College: President Theron B. Maxson, Dean M. G. Scarlett, Athletic Director Tom McLaughlin; from Nebraska Wesleyan University: President Vance D. Rogers, Basketball and Baseball Coach Irvin L. Peterson.

Nebraska Wesleyan played last the 1962-63 athletic schedules as an independent school after dropping out of the Nebraska College Conference.

Hastings and Doane still belong to the Nebraska College Conference. Other members of the NCC are Peru State, Wayne State, Chadron State and Kearney State.

Beatrice Edges LNE

Beatrice won 10 of 15 events to edge Lincoln Northeast, 63½-59½, in a dual track meet Tuesday afternoon at the Rockets' track.

Northeast wins came in the two-mile and mile relays, pole vault, mile run and 880-yard run.

Northeast's Jim King led a Rocket sweep of the pole vault event with teammates Jim Innes and Dennis Van Landingham finishing second and 3rd respectively. King's winning vault was 11-3.

John Thompson won the mile in 4:57.5, another sweep for the Rockets with Dennis Knutson second and Gary Becker 3rd.

Northeast's Darold Wingrove won the 880 in 2:07.0.

Beatrice's Jim Hagimier was a double winner, copping the 100-yard dash in 10.3 with teammates Bob Fulton and Rick Hamer trailing, and winning the 440 in 52.1.

Results:

Broad jump—1. Larry Carlson (B), 2. Jim King (NE), 3. Neal Keyser (NE). Dis—20.9.

High jump—1. Joe Armstrong (B), 2. Bob Hahn (B), 3. (tie) Rod Dewey (B), Charles Williams (B), Ht.—5.8.

Shot—Henry Trresler (B), 2. Dan Ellis (NE), 3. Larry Goodenough (B). Dis—45.0

Discus—1. Dennis Martz (B), 2. Ellis (NE), 3. Rich Bolz, (NE). Dis—130-1½.

Pole vault—1. King (NE), 2. Jim Innes (NE), 3. Dennis Van Landingham (NE). Ht.—11-3.

120 HH—1. Don Roberts (B), 2. Gerry Edgar (NE) 3. Richard Lutz (NE). T—16.2.

100—1. Jim Hagimier (B), 2. Bob Fulton (B), 3. Rick Hamer (B). T—:10.3.

Mile—1. John Thompson (NE), 2. Dennis Knutson (NE), 3. Gary Becker (NE). T—4:57.5.

440—1. Hagimier (B), 2. Fulton (B), 3. Marty Jacobson (NE). T—:52.1.

880—1. Darold Wingrove (NE), 2. George Knight (NE), 3. Richard Bales (B). T—2:07.0.

220—1. Hamer (B), 2. VanLandingham (NE), 3. Max Carmichael (B). T—:24.2.

180 LH—1. Roberts (B), 2. Goodenough (B), 3. Innes (NE), T—:22.4.

2-mile relay—1. Northeast (Dave Hutchinson, Steve Hamilton, Jerry Erwin Dan Stevens). T—8:46.2.

Mile relay—1. Northeast (Keyser, Jacobson, Wingrove, Thompson). T—3:41.3.

880 relay—1. Beatrice (Fulton, Hamer, Carmichael, Hagimier). T—1:37.0.

ALLEY ACTION

Men's 230 Games, 600 Series

At Parkway — State Farm: Vic Mundt, Neemy Nonoes, 238-617.

At Hollywood — Greater Hollywood: Bob Nuss, Allan Realators, 258-646; Harold Hoage, Hollywood Bowl, 605; Orvil Meyer, Bowl-Mor Lanes, 254. Pioneer: Joe Votava, Fairmont Foods, 236. Midwest: Arnold Carlson, Lincoln Equipment Co., 601; Dan Holmstedt, National Air Guard, 253; Harry Alt, Desmond Lumber Co., 603.

At Bowl-Mor — Elks: Elmer Daugherty, Best Laundry, 255.

At Plaza — Gateway Businessmen: Dave Teachmen, Gateway Bank, 234-600.

At Northeast — Northeast Classic: Don Haas, Tiernans Ambulance, 258; Everett Hood, Tiernans Ambulance, 231-627; Pat Larson, Hamlow Bros., 230; Stan Dority, Northeast Laes, 603; Ray Craig, Bethany IGA, 632. Master Scratch: Otto Bossel, M&M Auto Parts, 232-604; Ross Cox, Arnold's, 231; Don Butterbaugh, Arnold's, 234-629; Stan Dority, Hollywood Bow, 636; L. Finley, Bowl-Mor, 236; Jack Oshman, John Carter Jr., 612; Bill Koehler, Niemano's, 638; Harry Anderson, Keenan's Construction, 232.

At Emerald — Sunset: Bob Bice, Emerald Tavern, 230; Palmer Carlisle, Stans' Tavern, 235.

Ladies '200 Games, 525 Series

At Parkway — Leisure: Nancy Funk, H. Hendricks Sod Co., 205; Marilyn Henry, Norm's Texaco, 201.

At Hollywood — Hollywood Housewives No. 1: Shirley Knapp, Prenosil Ins., 200; Eva Harig, Danley-Dort, 531; Avis Smith, Holmes Grocery, 211, 223-590; Clorene Irick, R. L. White, 576; May Prather, Christiansens, 208, 208-555; Dorothy Swartzkoff, Leons, 527; Lou Vermaas, Leons, 535. Ladies Big 12: Bess Caldwell, Anderson Studio, 203; Florence Boyles, Emerald Lane 536; Rosemary Murphy, Lincoln Welding, 534; Jo Schmid, Bill Murells, 201.

At Bowl-Mor — Lass & Lassies: Jan Cradick, Pin Busters, 201-518.

At Emerald — Bowlin Belles: Diane Neuhofel, Scanlon's Garage, 208.

At Plaza—Plaza Classic: Stella Morgan, Ben Your Hairdresser, 546; Fern Adams, Trump Memorial, 202-561; June Bower, Gerry's Sport Shop, 525; Tootie Tyrrell, Allen Alley, 528; Bernice Janssen, Allen Alley, 224-567; Olga Olson, King's Fine Foods, 531; Betty Jarrett, Commonwealth Electric, 525; Ruby Dill, Commonwealth Electric, 223-567; Ginny Engle, Plaza Bowl, 201-536. Early Risers: Helen Clarke, Bernie's Electronics, 544. Catholic Ladies No. 1: Mary Hunnel, Holy Family No. 2, 201.

HANK'S AUTO STORES

BONDED
BRAKE SHOES
guaranteed, finest quality.
Chev. '51-58 (4 wheels) ..... $8.88 ex.
Ford '55-59 (4 wheels) $8.68 ex.

FUEL PUMPS
for all cars
single diaphram ..... $2.59 ex.
dual diaphram ..... $5.69 ex.

WATER PUMPS
for all cars
Chev. V8 '57-63 .... $6.79 ex.
Ford. V8 '55-62 .... $7.89 ex.
Olds. V8 '55-62 .... $6.69 ex.

IGNITION TUNE UP KITS
For all cars, includes points, condenser and rotor. For all cars $1.55 up

SEAT COVERS
Clear pastic, heavy duty 15 gauge, lifetime guarantee, with Free nylon safety belt $19.95

AUTO CARPETS
Original equipment type, rubberized back, all colors, Ford and Chevrolet. Front and rear complete $19.95

For Auto Parts & Accessories
DIAL GR 7-4491
216 So. 11th
Open Thurs. Eve.

Wesleyan Wins W-Club Golf Meet

Nebraska Wesleyan University took golfing honors in Tuesday's W-Club Invitational, with a team score of 325.

Medalist was Steve Deines of Wesleyan with a 74. Results:

Wesleyan 325, Hastings 338, Concordia 346, Midland 351, Doane 358.

WESLEYAN—Steve Deines, 40-34—74; John Green, 44-40—84; Ric Ladine, 39-38—77; Doug Hruza, 45-45—90.

HASTINGS—Gerald Fisher, 38-42—80; Mel Harris, 40-40—80; Bob Murphy, 39-39—78; Lynn Hoepfinger, 51-49—100.

DOANE—Dick Stevens, 44-43—87; Roger Rine, 42-44—86; Rich Lothrup, 56-50—106; Paul Kirchenbrock, 46-43—89.

MIDLAND—Doug Stevens, 42-38—80; Rick Murphy, 44-49—93; Dick Johnson, 48-39—87; Dean Finke, 50-41—91.

CONCORDIA—Mike Held, 42-42—84; John Wittrock, 47-41—88; Don Baden, 44-42—86; Dan Jurgensen, 45-43—88.

DANA—Carl Mackie, 53-45—98; Dave Barner, 50-47—97.

Wesleyan Combo Wins Net Title

Jim Barrett and Dale Beckman of Wesleyan won the W-Club Invitational doubles championship in tennis Tuesday. Chris Curstiens of Hastings won the singles championship.

SINGLES

Chris Curstiens (H) def. Bill Fry, (W), 4-6, 6-0, 6-2.

DOUBLES

Tim Classin, Ron Christianson (D) def. Dave Toensins, Brian Dietrick, 6-4, 6-2; Gary Howard, Skip Hoyt (Doane) def. Tom Grey, Doug Clark, 2-6, 6-4, 6-0; Al Ruby, Mark Redstrom (M), bye; Jim Barrett, Dale Beckman (W), bye.

SEMIFINALS — Classen, Christianson (Dana), def. Ruby, Redstrom (M), 6-4, 6-2; Beckman, Barrett (W), def. Grey, Clark (H), Howard, Hoyt (Doane), 7-5, 6-2.

FINALS — Beckman, Barrett (W), def. Classen, Christianson (Dana), 6-1, 6-4.

NWU Falls, 7-2 To Creighton U.

Omaha — Creighton University took a 7-2 baseball victory from Nebraska Wesleyan University Tuesday.

Hurler Daryl Mitchell relieved losing pitcher Mel Hawbecker in the 6th inning and went the rest of the way for the Plainsmen.

Wesleyan	100 010 0—2 6 2
Creighton	100 220 2—7 7 3

Hager Gets Certificate

Washington, D.C.—S/Sgt. J. A. Hager of Lincoln, Neb., has been appointed a certified rifle and pistol instructor by the National Rifle Association of America.

Nebraska Golfers Smash Creighton

Nebraska golfers outpointed Creighton 14-1 in competition over the Lincoln Pioneers Course Tuesday.

Frank Schreiner of the Huskers took medalist honors with an even par 72.

Summaries:

Frank Schreiner (N) 72 def. Fred Werve 78, 3-0.

Tom Thomsen (N) 77 def. Tom Smith 80, 2-1.

Ed Romjue (N) 76 def. Pete Emanuel 88, 3-0.

Bill Gunlicks (N) 76 def. Jim La Fond 93, 3-0.

Fred Sukup (N) 76 def. Dave Bilatti 91, 3-0.

Pioneer
OVERHEAD DOOR CO.
• Residential
• Industrial
• Commercial
• ELECTRIC • RADIO
• Manual Controlled
SALES—SERVICE INSTALLATION
Res. 477-7923
2301 So. 7 Ph. 432-2249

STAFF PHOTO BY HARALD DREIMANIS

BROAD JUMP . . . Midland's Jim Brown competes in broad jump.

National Box Scores

MILWAUKEE	ab	r	h	bi
Cline cf	4	0	0	0
Bolling 2b	4	0	0	0
H.Aaron rf	4	1	1	1
Mathews 3b	4	0	1	0
Torre c	4	0	1	0
T.Aar'n lf-1b	3	0	0	0
Menke ss	2	0	0	0
Larker 1b	3	0	0	0
Jones lf	0	0	0	0
Shaw p	2	0	1	0
aCrandall	1	0	0	0
Raymond p	0	0	0	0
Totals	31	1	4	1

LOS ANGELES	ab	r	h	bi
Wills ss	3	0	0	0
Moon lf	3	0	0	0
W.Davis cf	1	0	0	0
Fairly cf-lf	4	0	0	0
Howard rf	4	1	1	1
Skowron 1b	2	1	0	0
Roseboro c	3	0	0	0
M'Mullen 3b	3	0	1	0
Oliver 2b	3	0	0	0
Koufax p	2	0	0	0
Per'anoski p	1	0	0	0
Totals	29	2	2	1

a—Grounded out for Shaw in 8th.

Milwaukee	000 000 001—1
Los Angeles	010 000 010—2

E—Menke. PO-A—Milwaukee 26-10, Los a—Grounded out for Shaw in 8th.

Milwaukee	000 000 001—1
Los Angeles	010 000 001—2

E—Menke. PO-A—Milwaukee 26-10 (two out when winning run scored), Los Angeles 27-10. LOB—Milwaukee 5, Los Angeles 3.

2B—Mathews. HR—H. Aaron, Howard. SB—Shaw.

	IP	H	R	ER	BB	SO
Shaw	7	1	1	0	1	4
Raymond L, 2-2	1 2-3	1	1	1	0	2
Koufax	6 2-3	2	0	0	2	5
Peranoski W, 2-0	2 1-3	2	1	1	0	1

HBP—Skowron (By Shaw). Balk—Shaw 2. PB—Roseboro. U—Donatelli, Crawford, Venzon, Steiner. T—2:15. A—20,298.

ST. LOUIS	ab	r	h	bi
Flood cf	6	4	2	1
Groat ss	4	2	2	1
aMaxvil ss	1	2	1	0
White 1b	4	3	4	3
Burke rf	1	1	0	0
Altman rf	3	1	2	2
Kolb lf	1	0	0	0
Boyer 3b	5	0	2	4
Musial lf	3	0	1	0
Carmel lf-1b	2	0	0	1
Sawatski c	3	0	0	0
McCarver c	2	1	1	0
Javier 2b	4	1	0	0
Gagliano 2b	1	0	1	1
Broglio p	3	0	1	0
Totals	43	15	17	13

HOUSTON	ab	r	h	bi
Spangler lf	4	0	1	0
Temple 2b	3	0	0	0
Zachary p	1	0	0	0
Staub rf	3	0	0	0
Warwick cf	1	0	0	0
Davis cf	2	0	0	0
Runnels 1b	3	0	0	0
Bateman c	3	0	0	0
Aspro'nte 3b	3	0	0	0
Lillis ss	3	0	1	0
Golden p	0	0	0	0
Kem'erer p	1	0	0	0
Cardinal p	0	0	0	0
bFazio 2b	2	0	0	0
Totals	29	0	2	0

a—Ran for Groat in 6th; b—Flied out for Cardinal 6th.

St. Louis	101 502 024—15
Houston	000 000 000— 0

E—Boyers, Lillis 2, Davis, Bateman. PO-A—St. Louis 27-8, Houston 27-11. DP—Temple, Lillis and Runnels; Javier, Groat and White. LOB-St. Louis 10, Houston 5. 2B—Groat, Lillis. 3B—Altman, McCarver. SB—Flood 2. S—Broglio 2. SF—Altman.

	IP	H	R	ER	BB	SO
Broglio, W, 2-0	9	2	0	0	3	2
Golden, L, 0-1	2 1-3	6	2	2	2	1
Kemmerer	1	3	5	4	0	0
Cardinal	2 2-3	3	2	0	0	1
Zachary	3	5	6	3	4	1

WP—Broglio, Golden. U—Forman, Gorman, Landes, Sudol. T—2:40. A—2,551.

CHICAGO	ab	r	h	bi
Landrum cf	4	1	1	0
Rodgers ss	4	1	2	0
Williams lf	4	1	1	0
Santo 3b	3	0	1	1
Banks 1b	4	1	1	1
Brock rf	4	2	2	1
Hubbs 2b	3	0	0	1
Schaffer c	3	1	1	3
Jackson p	3	0	0	0
Totals	32	7	9	7

PITTSBURGH	ab	r	h	bi
Schofield ss	5	0	1	0
Skinner lf	4	1	1	0
Stargell rf	4	1	3	0
Clende'n 1b	3	0	0	0
Mazer'ski 2b	4	0	3	0
Virdon cf	4	0	0	1
Bailey 3b	4	0	0	0
Pagliaroni c	0	0	0	0
aPlaskett c	3	0	0	0
Cardwell p	1	0	0	0
Sturdivant p	1	0	0	0
bElliot	1	0	0	0
Haddix p	0	0	0	0
cSavage	1	0	0	0
Totals	35	2	8	1

A—Struck out for Pagliaroni in 7th; b—Struck out for Sturdivant in 7th; c—Called out on strike for Haddix in 9th.

Chicago	000 601 000—7
Pittsburgh	000 100 010—2

E—Brock. PO-A—Chicago 27-8; Pittsburgh 27-14. DP—Schofield and Clendonon. LOB—Chicago 2, Pittsburgh 8.

2B—Santo. HR—Schaffer, Brock. S—Jackson. SF—Santo, Hubbs.

	IP	H	R	ER	BB	SO
Jackson, W, 2-2	9	8	2	1	2	10
Cardwell, L, 1-2	4	7	6	6	0	1
Sturdivant	3	1	1	1	1	2
Haddix	2	1	0	0	0	1

WP—Jackson, Haddix. U—Walsh, Conlan, Burkhart, Pelekoudas. T—2:13. A—968.

CINCINNATI	ab	r	h	bi
Kasko 3b	4	0	2	0
Blas'ame 2b	3	0	1	0
bLynch	1	0	0	0
W'thingt'n p	0	0	0	0
Coleman 1b	4	0	0	0
Robinson lf	3	1	0	0
Edwards c	4	0	1	0
Pinson cf	4	0	1	1
Cardenas ss	4	0	0	0
Keough rf	4	0	0	0
Nuxhall p	2	0	0	0
aGonder	1	1	1	1
Rose 2b	3	0	0	0
Totals	34	2	6	2

SAN FRANCISCO	ab	r	h	bi
Pagan ss	3	1	1	0
Hiller 2b	3	0	1	0
McCovey lf	4	1	1	1
Mays cf	4	1	2	1
Cepeda 1b	4	1	3	1
F.Alou rf	3	0	0	0
Davenp't 3b	3	0	0	0
Haller c	4	0	1	1
Marichal p	4	0	1	0
Totals	32	4	10	4

a—Homered for Nuxhall in 8th; b—Struck out for Blasingame in 8th.

Cincinnati	000 000 011—2
San Francisco	010 100 20x—4

E—Robinson, Pinson, McCovey. PO-A—Cincinnati 24-9, San Francisco 27-9. DP—Blasingame, Cardenas and Coleman. LOB—Cincinnati 6; San Francisco 8.

2B—Mays, Blasingame, Cepeda, McCovey. HR—Gonder. S—Hiller.

	IP	H	R	ER	BB	SO
Nuxhall, L,1-0	7	10	4	3	3	4
Worthington	1	0	0	0	0	0
Marichal, W, 2-1	9	6	2	1	1	5

U—Smith, Pryor, Venzon, Jackowski. T—2:23. A—8,914.

TRACK

BIG 8

Nebraska 82	Houston 36

STATE COLLEGES

Omaha 99	Simpson 32

OTHER COLLEGES

Emporia State 79	Fort Hays State 53
Ottawa, Kan. 82	College Of Emporia 61
	Bethel 19

Game Postponed

Ames (AP)—A baseball game scheduled here Tuesday between Iowa State and the State College of Iowa was postponed because of cold and rainy weather. It was rescheduled for Monday.

DOWNTOWN MOTORS SEZ

The only thing as good as a Volkswagen is Volkswagen Service!

DOWNTOWN MOTORS
LINCOLN'S ONLY AUTHORIZED VOLKSWAGEN DEALER
Service Mon.-Fri. 8 A.M. to 5 P.M
Saturday 8 A.M. to 12:30 P.M
17th & "P" St.
Call 477-9261

NU 5th Annual Collegiate Rodeo Opens Friday Night

. . . STATE FAIRGROUNDS COLISEUM IS SITE

Yippee! Ride 'em cowboy!

Dust will fly, horses will buck, calves will be roped, riders will be tossed, and queens will be crowned at the 5th Annual Collegiate Championship Rodeo.

The University of Nebraska Rodeo Association (UNRA) will sponsor this Wild West spectacular this coming Friday and Saturday at the indoor arena of the State Fairgrounds Coliseum.

Although excitement and fun are expected to reign supreme, concrete benefits will be derived from the enjoyment.

Profits from the rodeo are used to provide scholarships for a senior and incoming freshman at the University of Nebraska.

This year a portion of the profit will be donated to the Children's Zoo fund. The URNA has set a goal of $300.

Students from all accredited colleges and junior colleges in the state are invited to participate in the rodeo.

There will be two night performances and one matinee. Friday and Saturday night the rodeo will start at 7:30 p.m. Saturday afternoon at 1:30 the afternoon session begins.

The cowboys will participate in bareback and saddle bronc riding, calf roping, steer wrestling and bull riding.

The cowgirls will try their hand at barrel racing, pole bending, and goat tying.

Another event, which was highly enjoyable last year, is the Fraternity Wild Cow Race. It will be featured again at both Saturday performances.

The prettiest part of the program will be Friday night. That's when queen contestants nominated by the University sororities will be presented.

Students will then elect the rodeo queen, who will be announced Saturday afternoon.

American Box Scores

LOS ANGELES	ab	r	h	bi
Pearson cf	4	0	1	1
Moran 2b	4	0	0	0
L. Thom'sn 1b	3	0	1	0
Torres 3b	5	0	0	0
Wagner lf-rf	5	1	1	0
Hunt lf	3	0	0	0
cR. Sads'ki	1	0	0	0
G. Thom's rf	1	0	0	0
Fregosi ss	5	2	3	1
E. Sad'ski c	4	2	1	1
Spring p	0	0	0	0
hSatriano	1	0	0	0
Morgan p	0	0	0	0
Belinsky p	2	0	0	0
aKoppe	1	0	1	0
Navarro p	0	0	0	0
Fowler p	0	0	0	0
dRodgers c	1	0	1	0
Totals	40	5	9	4

WASHINGTON	ab	r	h	bi
Piersall cf	4	0	1	0
Cottier 2b	5	0	0	0
Hinton 1b	5	2	3	1
Osborne 3b	5	0	0	0
Minoso lf	2	1	1	0
Lock rf	5	0	1	1
Schmidt c	4	0	2	0
eBreeding	0	0	0	0
Retzer c	1	0	0	0
Brinkman ss	3	1	1	0
Rudolph p	2	0	0	0
bPhillips	1	0	1	1
Kline p	0	0	0	0
fLeppert	1	0	0	0
gBrown	0	0	0	0
Coates p	0	0	0	0
Totals	38	4	10	3

a—Singled for Belinsky in 7th; b—Doubled for Rudolpf in 7th; c—Grounded out for Hunt in 8th; d—Singled for Fowler in 9th; e—Ran for Schmidt in 9th;*f—Grounded into force play for Kline in 9th; g—Ran for Leppert in 9th; h—Flied out for Spring in 10th.

Los Angeles	000 001 201 1-5
Washington	000 102 100 0-4

E—Cottier. PO-A—Los Angeles 30-8, Washington 30-8. LOB—Los Angeles 9, Washington 9.

2B—Fregosi, Hinton, Phillips. 3B—Hinton. HR—Hinton, Wagner, E. Sadowski, Fregosi. SB—Minoso, Lock. S—Piersall.

	IP	H	R	ER	BB	SO
Belinsky	6	6	3	3	1	5
x-Navarro	0	1	1	1	1	0
Fowler	2	0	0	0	1	1
Spring, W, 1-0	1	2	0	0	0	1
Morgan	1	1	0	0	0	1
Rudolph	7	5	3	3	2	2
Kline	2	3	1	2	2	3
Coates, L, 0-1	1	1	1	1	0	1

x—Pitched to two men in 7th.

HBP — Morgan (Minoso). WP—Kline.

U—Dimoro, Hurley, Flaherty, Drummond. T—2:52. A—1,578.

DETROIT	ab	r	h	bi
Phillips cf	4	0	0	0
Kostro 3b	4	0	0	0
Kaline rf	4	0	2	0
Colavito lf	4	0	0	0
Cash 1b	4	1	1	1
Triandos c	1	0	0	0
Freehan c	2	0	0	0
McAuliffe 2b	3	0	1	0
Fer'ndez ss	3	0	0	0
Regan p	2	0	1	0
aHerzog	1	0	0	0
Anderson p	0	0	0	0
Totals	32	1	5	1

KANSAS CITY	ab	r	h	bi
Causey ss	4	0	0	0
Tartabull cf	4	1	2	1
Lumpe 2b	4	1	0	0
Siebern 1b	3	0	0	0
Jimenez lf	3	0	0	0
DelGreco lf	0	0	0	0
Charles 3b	4	0	1	1
Cimoli rf	3	0	0	0
Bryan c	4	0	1	0
Rakow p	2	1	1	0
Totals	31	3	5	2

a—Grounded out for Regan in 8th.

Detroit	010 000 000—1
Kansas City	000 210 00x—3

E—Phillips, McAuliffe, Fernandex. PO-A—Detroit 24-10, Kansas City 27-8. LOB—Detroit 4, Kansas City 8.

HR—Cash. SB—Tartabull 2. S—Rakow.

	IP	H	R	ER	BB	SO
Regan L, 1-2	7	5	3	0	3	3
Anderson	1	0	0	0	0	2
Rakow W, 2-1	9	5	1	1	0	9

U—Runge, Stewart, Salerno and Honochick. T—2:08. A—2,611.

MINNESOTA	ab	r	h	bi
Green cf	4	0	0	0
Power 1b	4	0	1	0
Hall lf	4	0	0	0
Allison rf	4	0	0	0
Battey c	3	0	1	0
Allen 2b	3	0	2	0
Rollins 3b	3	0	1	0
Versalles ss	3	0	0	0
Stigman p	2	0	0	0
bMincher	1	0	0	0
Moore p	0	0

Scribe Holds Unwanted Viewing Record

. . . BAD LUCK LEADS TO WATCHING MANY FLYWEIGHT FIGHTS

By JIM BECKER

New York (AP) — Some people run 4-minute miles. Others pole vault 16 feet. Bob Friend sets records for balks.

I hold the record for watching world flyweight championship fights.

The record was not sought. No one seeks out flyweight fights. It came from a certain amount of bad luck and a lot of bounding around Asia, where flyweights still are in vogue.

The hobby is not particularly rewarding. The flyweight limit is 112 pounds and the fights are usually about as lethal as a pillow fight among Vassar coeds.

Most of the decisions go to the man with the most ferocious expression. Seldom is a blow struck in malice.

Flyweights have been extinct in the United States for years. Currently they ply their trade in places like Tokyo, Manila and Bangkok.

I first met the little fellow in Honolulu, about 12 years ago. At that time, a gentle English soul named Terry Allen, who wouldn't hurt another flyweight for the world, had grown tired of starving with the title and had come to Hawaii to give it to Dado Marino.

Allen and Marino fought two of the worst fights in history. Allen was a member of the peck-and-run school. Marino was mildly combative and if an opponent ventured within range he would swing at him. Allen didn't come near him.

Hawaii was not yet a state, but it had already adopted the attitude toward flyweights that prevailed in the rest of the nation. Marino soon found that out. He set out to give it away to the next fellow who came along.

This turned out to be Yoshio Shirai of Japan. Shirai's chief claim to fame was that he stood 5-feet-6, which made him the Wilt Chamberlain of his group.

Shirai whipped Dado, and the pair proceeded to Japan for a rematch. There was some fun connected with the Marino-Shirai rematch. Dado had turned beer salesman in his spare time, which he had lots of, and as a result of sampling his product for purity and flavor, had managed to acquire about 150 pounds.

Reporters who turned up for the weigh-in for the rematch were told that Marino already had come and gone, weighing exactly 112 pounds all the while.

Shirai defended mostly against fellows who were guaranteed to display no base emotions.

Then Shirai fought a fellow from Argentina named Pascual Perez who broke all the flyweight union rules. He fought like he was mad, or something, so he got the title for a while.

Unfortunately, he elected to defend it mainly in Asia, where I was. Once he fought Leo Espinosa in Manila, and those who stayed awake for the full 15 rounds swore that not a blow was landed by either party. This was, frankly, mostly the fault of Espinosa, who operated for about 37 years on the battle plan of avoiding injury at all times.

Perez finally passed the flyweight torch back to the Asians, who at last reports are still at it.

But I have since escaped to New York, where no flyweight can ever get at me again although I still cringe when I see a jockey. They're flyweights, too.

Tough Triple Crown

Toughest triple crown in New York racing is the Metropolitan, Suburban and Brooklyn Handicaps. Whisk Broom II in 1913, Tom Fool in 1953 and Kelso in 1961 were the only horses to win the 3 races.

GOLF GROUPS SEEKING UNIFORM SET OF RULES

New York (UPI)—Why the fuss over the differences in pro and amateur golf rules?

"It's simple," explained Joe Dey of the U.S. Golf Association (USGA). "The people who pay to watch the pros generally are the people who must play the game under the amateur rules. It leads to some confusion.'

Dey conceded pro football has a set of rules different from the colleges and pro basketball differs from the amateur game.

"But when I go out to watch the New York Giants, I don't go home and try to copy Y. A. Tittle," Dey said.

"However, as a golfer I certainly would like to copy Arnold Palmer or Gary Player or Jack Nicklaus and I also might be influenced by the type of rules they play."

Thus the USGA and the Professional Golfers Association (PGA) have been conferring—as they have frequently since the end of World War II—on achieving one world-wide code for American pros and amateurs and all foreign golfers bound by the British rules.

They aren't likely to get into the same camp this year, at least.

"All of us are interested in one set of rules," said Dey. "But they must be workable both for amateur players and highly skilled pros."

Pro rules currently are tougher on some penalties than are the rules agreed on by the USGA for its members clubs and championships.

This is a switch from the early years following World War II when the PGA pushed for softer rules than the USGA in order to increase chances for hot scoring, thereby increasing gate appeal.

Now, however, the pro circuit is loaded with sharpshooters and stiffer penalties may be applied to errant strokes without damaging the box-office one whit.

Less skilled amateurs, on the other hand, couldn't live with a stricter code.

"Firestone"...at Your Neighborhood Dealers

Clyde Norris
SKELLY SERVICE
16th & "N"

Lee Adams
"A" STREET TEXACO
3295 A

Harold Rhoden
RHODEN CONOCO
48th & Adams

Joe Bower
BOWER CONOCO
10th & High

Connie Conover
CONOVER'S TEXACO
6300 Havelock

Elmer Hansen
REDWING CONOCO
48th & "O"

Wayne Marples
MARPLES INC.
Blue Springs, Nebr.

John Martens
MARTENS TEXACO
Seward, Nebr.

Orval Davidson
SHERIDAN CONOCO
3275 Sheridan

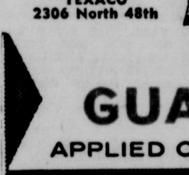
Jack Matthews
MATTHEWS' TEXACO
2306 North 48th

ANY SIZE at ONE LOW PRICE

NO MONEY DOWN
with your Oil Co. Credit Card

De Luxe Champion
GUARANTEED New Treads
APPLIED ON SOUND TIRE BODIES OR ON YOUR OWN TIRES

WHITEWALLS
New 1963 NARROW DESIGN
or Conventional

4 FOR ONLY $49.49
Plus tax and 4 recappable tires

Pat Hines
HINES' CONOCO
3177 South

Bill Malone
MALONE CONOCO
1401 South

Bob Whitney
WHITNEY'S CONOCO
12th & L

Toby Jewett
SKELLY SERVICE
14th & "Q"

Earl Focht
SKELLY SERVICE
48th & Holdrege

Norman Sell
NORMAN'S TEXACO
40th & "A"

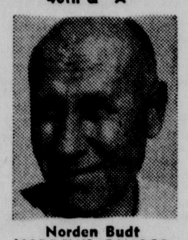
Norden Budt
NORDEN'S CONOCO
27th & "R"

Duane Ellison
ELLISON TEXACO
27th & Stockwell

Also available at slight additional cost... Firestone

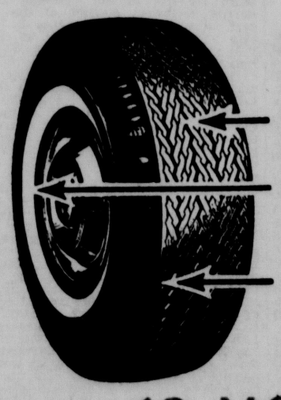

1963 DELUXE CHAMPION NEW TREADS
APPLIED ON SOUND TIRE BODIES OR ON YOUR OWN TIRES
SAME 1963 ALL-ACTION TREAD DESIGN
used on original equipment new car tires.
SAME 1963 NARROW WHITEWALL
design found on original equipment new car tires.
SAME TREAD WIDTH and DEPTH
as 1963 original equipment new car tires.

12-MONTH ROAD HAZARD GUARANTEE
honored by more than 60,000 Firestone dealers and stores in all 50 states and Canada.

Our New Treads, identified by Medallion and shop mark, are
GUARANTEED
1. Against defects in workmanship and materials during life of tread.
2. Against normal road hazards (except repairable punctures) encountered in everyday passenger car use for 12 months. Replacements prorated on tread wear and based on list prices current at time of adjustment.

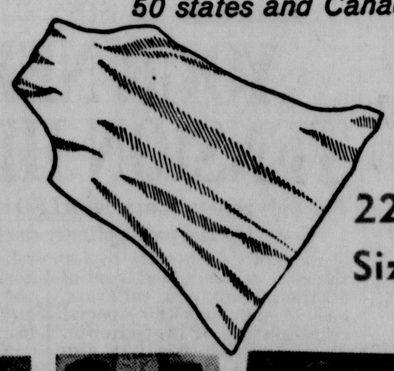

Jumbo Size Chamois
22" x 28"
Size $1.77

Gerry Kleveland
KLEVELAND TEXACO
Beatrice, Nebr.

Bob Martens
MARTENS TEXACO
10th & L

Wimpy Dennis
DENNIS DX
Elmwood

Harvey Traudt
HARVEY TEXACO
44th & "O"

Heinie Knaub
TEXACO SERVICE
48th & Vine

Harvey Menning
TEXACO SERVICE
Waverly

Jim Wiener
WIENER TEXACO
48th & Calvert

Shop Wednesday 9:30 a.m. to 5:30 p.m.

Capetown Tropical

SLACKS

by Haggar

DAY AFTER DAY Gold's OF NEBRASKA HAS MORE OF EVERYTHING

Summer slacks in a lightweight blend of Dacron® polyester and rayon. Cool and comfortable . . . automatic wash and wear . . . smart good looks . . . shed wrinkles . . . all you'd expect from Haggar!

PRE-CUFFED! READY-TO-WEAR!

6.95

- You Get A big selection of popular colors!
- You Get Good tailoring for smartness and comfort!
- You Get Pleatless or pleated styles!
- You Get Sizes to fit almost every man, from 30 to 42!

Pleated Haggar slacks in charcoal, brown, gray, navy or olive. Pleatless in black or olive. Be in Gold's Men's Sportswear on the Balcony Wednesday when the doors open, for the best selection!

GOLD'S Men's Sportswear . . . Balcony

PLUS: S&H GREEN STAMPS

REA Contract Okay Ends Power Suits

Rural Electrification Administration approval of new revised power contracts involving 26 rural electric districts has paved the way for final settlement of long-pending public power litigation.

All parties to the rate and contract suits, except Custer Public Power District, have now agreed to the settlement.

Agreements were signed in Grand Island last February by all agencies except Custer and York County Rural Public Power District. The York district has since agreed to terms of the settlement.

Districts Include

Other participants included Consumers Public Power District, Loup River Public Power District and Platte Valley Public Power and Irrigation District.

The agreement had been reached pending approval by REA.

Custer, it was learned, has a deadline date in June for its decision on the settlement.

Court action on pending rate suits had been scheduled earlier this week.

In signing pacts to dismiss litigation, the rural districts and CPPD agreed to new contracts with the Nebraska Public Power System, a wholesale contractual agreement between Loup and Platte.

Litigation has been pending for more than 3 years.

Official word on REA approval came during the same week that the Legislature's Public Works Committee is hearing major electric generation and transmission reorganization bills.

A hearing on the final two measures is scheduled for 2 p.m., Wednesday.

No Action On Benefits For Some Judges

The Budget Committee Tuesday heard and held for further consideration a bill which proposes a change in the method for determining the retirement benefits for certain county judges.

LB605 seeks to increase the amount of benefits received by county judges in classes 1 through 4.

Morrill County Judge J. C. Conover of Bridgeport told the committee that county judges in these categories now pay more into the retirement system than they receive in annuities.

Under terms of the Judge's Retirement Act, the law now requires that each judge shall contribute 4% of his salary, and, upon retirement shall receive 3 1-3% of his monthly salary multiplied by the number of years of service.

The law also provides that this shall be in addtiion to any social security benefits he might receive, but stipulates that the combination of the two must not exceed 65% of the judge's salary.

Judge Conover explained that salaries of judges in Classes 1 through 4 are so low that in some cases their social security benefits—usually accrued through former employment—total nearly all of the 65% to which they are entitled under the act.

Judge Conover said 76 county judges fall into these categories.

Fort Omaha Will Not Be Closed, Governor Is Told

Fort Omaha will not be closed, the Defense Department has given assurance in a letter to Gov. Frank Morrison.

The communique, released Tuesday, said it has not been decided yet whether to tranfer Naval District Headquarters from Omaha to Chicago, Ill.

But even if the naval command post is phased out, the Defense Department is planning to convert Fort Omaha into a Naval and Marine Corps training station. There are "no plans to defer this project," the letter from Assistant Secretary of Defense Thomas D. Morris said.

Morrison said it seemed to him from the letter that the training center "would be a more extensive operation than at present."

Senator G. Syas Will Try Again On Redistricting Bill

Sen. George Syas of Omaha said Tuesday an attempt will be made on the floor of the Legislature to revive a committee-killed bill seeking mandatory legislative redistricting every 10 years.

"If Sen. (Michael) Russillo doesn't introduce a motion to raise the bill, then I will," Syas said.

Russillo, of Omaha is the principal introducer of the bill, LB578, killed 4-1 by the Government Committee Monday.

Present law says the Legislature may redistrict itself every 10 years.

Fraternal Calendar

Wednesday

North Star Lodge 207, AF&AM, 2610 No. 48th, invitation night, 7:30 p.m.

Havelock Lodge 244, IOOF, 6211 Havelock, 8 p.m.

College View Lodge 320, AF&AM, 4641 Cooper, 7:30 p.m.

Magnolia Camp 44, RNA, 11th & L, 7:30 p.m.

Lincoln Lodge 16, K of P, 1024 P, 8 p.m.

Women of Moose 1164, 6007 Havelock, 8 p.m.

LEGAL NOTICES

ASSESSMENT NOTICE AND NOTICE OF BOARD OF EQUALIZATION TO EQUALIZE THE ASSESSMENT

Notice is hereby given to all persons interested that on the 6th day of May, 1963, at a regular meeting of the City Council of the City of Lincoln, Nebraska, to be held at 1:30 o'clock p.m., or as soon thereafter as possible, in the Council Chamber in the City Hall of said City, the Council will assess the cost of water mains and improvement in Water District No. 570, being LaSalle Street-52nd to 54th Street, in said City, and the following described real estate benefited to-wit: the north 150 feet of Lot 1, Union Heights; and Lots 14, 15, 16, 17, 18, 19, 20, 21, 22 and 23 in Block 7, Woods & Kelly's Original Addition to College View.

Further notice is hereby given that the City Council will sit as a Board of Equalization to equalize the above assessment and distribute said tax in the Council Chamber in the City Hall of said City, located at 10th and O Streets, on Monday, the 13th day of May, 1963, at ten o'clock a.m., and on Tuesday, the 14th day of May, 1963, at ten o'clock a.m., on said days, with adjournments from day to day until said work of equalizing and distributing said tax upon the several pieces of property described in the above-named Water district is completed.

Harold W. Springer, City Clerk

ASSESSMENT NOTICE AND NOTICE OF BOARD OF EQUALIZATION TO EQUALIZE THE ASSESSMENT

Notice is hereby given to all persons interested that on the 6th day of May, 1963, at a regular meeting of the City Council of the City of Lincoln, Nebraska, to be held at 1:30 o'clock p.m., or as soon thereafter as possible, in the Council Chamber in the City Hall of said City, the Council will assess the cost of water mains and improvement in Water District No. 571, being Atlas Avenue from 14th Street to East boundary of Bel-Mar First Addition, 15th Street from Atlas Avenue to Irving Street, in said city, and the following described real estate benefited to-wit: Lots 6, 7, 8, 9, 10, 11 and 12 in Block 10; Lots 8 and 9 in Block 11; Lots 19, 20, 21, 22, 23, 24 and 25 in Block 12, and Lots 5, 6, 7, 8, 9, 10, 11, and 12 in Block 13, All in Bel-Mar First Addition.

Further notice is hereby given that the City Council will sit as a Board of Equalization to equalize the above assessment and distribute said tax in the Council Chamber in the City Hall of said City, located at 10th and O Streets, on Monday, the 13th day of May, 1963, at ten o'clock a.m., and on Tuesday, the 14th day of May, 1963, at ten o'clock a.m., on said days, with adjournments from day to day until said work of equalizing and distributing said tax upon the several pieces of property described in the above-named Water district is completed.

Harold W. Springer, City Clerk

ASSESSMENT NOTICE AND NOTICE OF BOARD OF EQUALIZATION TO EQUALIZE THE ASSESSMENT

Notice is hereby given to all persons interested that on the 6th day of May, 1963, at a regular meeting of the City Council of the City of Lincoln, Nebraska, to be held at 1:30 o'clock p.m., or as soon thereafter as possible, in the Council Chamber in the City Hall of said City, the Council will assess the cost of sanitary sewers and improvement in Sewer District No. 733 being Newton Circle and Newton Street, Cotner Boulevard to East Line Normal Acres 1st Addition in said City and the following described real estate benefited to-wit: Lot 3 in Block 1 and Lots 1, 4 and the north 150 feet of Lot 5 in Block 2 Normal Acres 1st Addition; Lots 5, 6, 7, 8, 9 and 10 in Normal Acres 2nd Addition.

Further notice is hereby given that the City Council will sit as a Board of Equalization to equalize the above assessment and distribute said tax in the Council Chamber in the City Hall of said City, located at 10th and O Streets, on Monday, the 13th day of May, 1963, at ten o'clock a.m., and on Tuesday, the 14th day of May, 1963, at ten o'clock a.m., on said days, with adjournments from day to day until said work of equalizing and distributing said tax upon the several pieces of property described in the above-named sewer district is completed.

Harold W. Springer, City Clerk

ASSESSMENT NOTICE AND NOTICE OF BOARD OF EQUALIZATION TO EQUALIZE THE ASSESSMENT

Notice is hereby given to all persons interested that on the 6th day of May, 1963, at a regular meeting of the City Council of the City of Lincoln, Nebraska, to be held at 1:30 o'clock p.m., or as soon thereafter as possible, in the Council Chamber in the City Hall of said City, the Council will assess the cost of sanitary sewers and improvement in Sewer District No. 731, being Lewis Avenue, from approximately 300 feet north of Vale Street to Highland Avenue, in said City and the following described real estate benefited to-wit: Lots 10, 11, 12, 13, 14, 15 and 16, Block 10 and Lots 1, 2, 3, 4, 5, 6 and 7, Block 11, all in North Park Addition.

Further notice is hereby given that the City Council will sit as a Board of Equalization to equalize the above assessment and distribute said tax in the Council Chamber in the City Hall of said City, located at 10th and O Streets, on Monday, the 13th day of May, 1963, at ten o'clock a.m., and on Tuesday, the 14th day of May, 1963, at ten o'clock a.m., on said days, with adjournments from day to day until said work of equalizing and distributing said tax upon the several pieces of property described in the above-named Water district is completed.

Harold W. Springer, City Clerk

ASSESSMENT NOTICE AND NOTICE OF BOARD OF EQUALIZATION TO EQUALIZE THE ASSESSMENT

Notice is hereby given to all persons interested that on the 6th day of May, 1963, at a regular meeting of the City Council of the City of Lincoln, Nebraska, to be held at 1:30 o'clock p.m., or as soon thereafter as possible, in the Council Chamber in the City Hall of said City, the Council will assess the cost of sanitary sewers and improvement in Sewer District No. 733 being Newton Circle and Newton Street, Cotner Boulevard to East Line Normal Acres 1st Addition in said City and the following described real estate benefited to-wit: Lot 3 in Block 1 and Lots 1, 4 and the north 150 feet of Lot 5 in Block 2 Normal Acres 1st Addition; Lots 5, 6, 7, 8, 9 and 10 in Normal Acres 2nd Addition.

Further notice is hereby given that the City Council will sit as a Board of Equalization to equalize the above assessment and distribute said tax in the Council Chamber in the City Hall of said City, located at 10th and O Streets, on Monday, the 13th day of May, 1963, at ten o'clock a.m., and on Tuesday, the 14th day of May, 1963, at ten o'clock a.m., on said days, with adjournments from day to day until said work of equalizing and distributing said tax upon the several pieces of property described in the above-named sewer district is completed.

Harold W. Springer, City Clerk

ASSESSMENT NOTICE AND NOTICE OF BOARD OF EQUALIZATION TO EQUALIZE THE ASSESSMENT

Notice is hereby given to all persons interested that on the 6th day of May, 1963, at a regular meeting of the City Council of the City of Lincoln, Nebraska, to be held at 1:30 o'clock p.m., or as soon thereafter as possible, in the Council Chamber in the City Hall of said City, the Council will assess the cost of water mains and improvement in Water District No. 583, being Lewis Avenue, Vale Street to Highland Avenue, in said City, and the following described Real estate benefited to-wit: Lots 6, 7, 8, 9, 10, 11, 12, 13, 14, 15 and 16, Block 10; Lots 1, 2, 3, 4, 5, 6, 7, 8, 9, 10, 11, 12, 13 and 14 and 15, Block 11 and Lots 9 and 10, Block 14, all in North Park Addition.

Further notice is hereby given that the City Council will sit as a Board of Equalization to equalize the above assessment and distribute said tax in the Council Chamber in the City Hall of said City, located at 10th and O Streets, on Monday, the 13th day of May, 1963, at ten o'clock a.m., and on Tuesday, the 14th day of May, 1963, at ten o'clock a.m., on said days, with adjournments from day to day until said work of equalizing and distributing said tax upon the several pieces of property described in the above-named water district is completed.

Harold W. Springer, City Clerk.

ASSESSMENT NOTICE AND NOTICE OF BOARD OF EQUALIZATION TO EQUALIZE THE ASSESSMENT

Notice is hereby given to all persons interested that on the 6th day of May, 1963, at a regular meeting of the City Council of the City of Lincoln, Nebraska, to be held at 1:30 o'clock p.m., or as soon thereafter as possible, in the Council Chamber in the City Hall of said City, the Council will assess the cost of sanitary sewers and improvement in Sewer District No. 732 being Lexington-Colby Alley, 71st Street to 73rd Street, in said City, and the following described real estate benefited to-wit: Lots 1, 2, 3, 4, 5 and 6, Block 1 and Lots 4, 5 and 6, Block 2, all in Fiene Terrace First Addition; Lot 289, the north 150 feet of the south 180 feet of Lot 215 and the west 150 feet of the south 150 feet of the north 180 feet of the said Lot 215, all in the southeast quarter of the said Section 6, Township 9 North, Range 7 East of the 6th P.M.; the south 30 feet of the north 180 feet of Lot 214 and the south 150 feet of the north 180 feet of the remaining portion of Lot 26 in the northeast quarter of Section 7, Township 9 North, Range 7 East of the 6th P.M.

Further notice is hereby given that the City Council will sit as a Board of Equalization to equalize the above assessment and distribute said tax in the Council Chamber in the City Hall of said City, located at 10th and O Streets, on Monday, the 13th day of May, 1963, at ten o'clock a.m., and on Tuesday, the 14th day of May, 1963, at ten o'clock a.m., on said days, with adjournments from day to day until said work of equalizing and distributing said tax upon the several pieces of property described in the above-named Paving district is completed.

Harold W. Springer, City Clerk

ASSESSMENT NOTICE AND NOTICE OF BOARD OF EQUALIZATION TO EQUALIZE THE ASSESSMENT

Notice is hereby given to all persons interested that on the 6th day of May, 1963, at a regular meeting of the City Council of the City of Lincoln, Nebraska, to be held at 1:30 o'clock p.m., or as soon thereafter as possible, in the Council Chamber in the City Hall of said City, the Council will assess the cost of paving and improvement in Paving District No. 1785, being 38th Street lying between the south curb line of Pioneers Boulevard and the south line of Linden Street, Locust Street, between the west line of 38th Street and the west line of 40th Street and Linden Street, between west line of Fiene Terrace and the west line of 40th Street, in said City, and the following described real estate benefited, to-wit: All of Blocks 5, 6, 7 and 8 Fiene Terrace, the south one-half of the remaining portion of Lot 18 and all of the remaining portion of Lot 26, lying north of Locust Street, both Irregular Tracts in the Northeast Quarter of Section 7, Township 9 North, Range 7, East of the 6th P.M.

Further notice is hereby given that the City Council will sit as a Board of Equalization to equalize the above assessment and distribute said tax in the Council Chamber in the City Hall of said City, located at 10th and O Streets, on Monday, the 13th day of May, 1963, at ten o'clock a.m., and on Tuesday, the 14th day of May, 1963, at ten o'clock a.m., on said days, with adjournments from day to day until said work of equalizing and distributing said tax upon the several pieces of property described in the above-named water district is completed.

Harold W. Springer, City Clerk

ASSESSMENT NOTICE AND NOTICE OF BOARD OF EQUALIZATION TO EQUALIZE THE ASSESSMENT

Notice is hereby given to all persons interested that on the 6th day of May, 1963, at a regular meeting of the City Council of the City of Lincoln, Nebraska, to be held at 1:30 o'clock p.m., or as soon thereafter as possible, in the Council Chamber in the City Hall of said City, the Council will assess the cost of water mains and improvement in Water District No. 579, being Lexington Avenue 69th Street to 70th Street, in said City, and the following described real estate benefited to-wit: Lots 9, 10, 11, 12 and 13, in Block 31 and Lots 1, 2, 3, 4, 5 and 6 in Block 40, all in Bethany Heights.

Further notice is hereby given that the City Council will sit as a Board of Equalization to equalize the above assessment and distribute said tax in the Council Chamber in the City Hall of said City, located at 10th and O Streets, on Monday, the 13th day of May, 1963, at ten o'clock a.m., and on Tuesday, the 14th day of May, 1963, at ten o'clock a.m., on said days, with adjournments from day to day until said work of equalizing and distributing said tax upon the several pieces of property described in the above-named water district is completed.

Harold W. Springer, City Clerk

ASSESSMENT NOTICE AND NOTICE OF BOARD OF EQUALIZATION TO EQUALIZE THE ASSESSMENT

Notice is hereby given to all persons interested that on the 6th day of May, 1963, at a regular meeting of the City Council of the City of Lincoln, Nebraska, to be held at 1:30 o'clock p.m., or as soon thereafter as possible, in the Council Chamber in the City Hall of said City, the Council will assess the cost of water mains and improvement in Water District No. 569, being Calvert Street 33rd to 35th Street and the following described real estate benefited to-wit: the south 150 feet of Lot 312 of Irregular Tracts in the northeast quarter of Section 6, Township 9 North, Range 7 East of the 6th P.M. and the north 150 feet of Lots 242 and 287 of Irregular Tracts in the southeast quarter of the said Section 6, Township 9 North, Range 7, East of the 6th P.M.

Further notice is hereby given that the City Council will sit as a Board of Equalization to equalize the above assessment and distribute said tax in the Council Chamber in the City Hall of said City, located at 10th and O Streets, on Monday, the 13th day of May, 1963, at ten o'clock a.m., and on Tuesday, the 14th day of May, 1963, at ten o'clock a.m., on said days, with adjournments from day to day until said work of equalizing and distributing said tax upon the several pieces of property described in the above-named Paving district is completed.

Harold W. Springer, City Clerk

ASSESSMENT NOTICE AND NOTICE OF BOARD OF EQUALIZATION TO EQUALIZE THE ASSESSMENT

Notice is hereby given to all persons interested that on the 6th day of May, 1963, at a regular meeting of the City Council of the City of Lincoln, Nebraska, to be held at 1:30 o'clock p.m., or as soon thereafter as possible, in the Council Chamber in the City Hall of said City, the Council will assess the cost of water mains and improvement in Water District No. 1819, being Spruce Street lying between the east line of 54th Street and a point 300 feet east of 54th Street, and 54th Street between the south line of Spruce Street and the north line of LaSalle Street, in said City, and the following described real estate benefited, to-wit: Lots 13, 14, 15, 16, 17 and 18, Block 5; the east one-half of Block 7 and the west 300 feet of Block 8 all in Woods & Kellys Original Addition to College View.

Further notice is hereby given that the City Council will sit as a Board of Equalization to equalize the above assessment and distribute said tax in the Council Chamber in the City Hall of said City, located at 10th and O Streets, on Monday, the 13th day of May, 1963, at ten o'clock a.m., and on Tuesday, the 14th day of May, 1963, at ten o'clock a.m., on said days, with adjournments from day to day until said work of equalizing and distributing said tax upon the several pieces of property described in the above-named water district is completed.

Harold W. Springer, City Clerk.

ASSESSMENT NOTICE AND NOTICE OF BOARD OF EQUALIZATION TO EQUALIZE THE ASSESSMENT

Notice is hereby given to all persons interested that on the 6th day of May, 1963, at a regular meeting of the City Council of the City of Lincoln, Nebraska, to be held at 1:30 o'clock p.m., or as soon thereafter as possible, in the Council Chamber in the City Hall of said City, the Council will assess the cost of water mains and improvement in Water District No 566, being Garland Street from 63rd to Cotner Blvd., in said City and the following described real estate benefited to-wit: Lots 10, 11 and 12 in Block 21; the south one-half of Block 22, Lots 10, 11, 12, 13 and 14 in Block 23; Lots 1, 2, 3, 4 and 5 in Block 24 the north one-half of Block 25 and Lots 7, 8, and 9 in Block 26, All in Bethany Heights.

Further notice is hereby given that the City Council will sit as a Board of Equalization to equalize the above assessment and distribute said tax in the Council Chamber in the City Hall of said City, located at 10th and O Streets, on Monday, the 13th day of May, 1963, at ten o'clock a.m., and on Tuesday, the 14th day of May, 1963, at ten o'clock a.m., on said days, with adjournments from day to day until said work of equalizing and distributing said tax upon the several pieces of property described in the above-named water district is completed.

Harold W. Springer, City Clerk

ASSESSMENT NOTICE AND NOTICE OF BOARD OF EQUALIZATION TO EQUALIZE THE ASSESSMENT

Notice is hereby given to all persons interested that on the 6th day of May, 1963, at a regular meeting of the City Council of the City of Lincoln, Nebraska, to be held at 1:30 o'clock p.m., or as soon thereafter as possible, in the Council Chamber in the City Hall of said City, the Council will assess the cost of water mains and improvement in Water District No 569, being Calvert Street 33rd to 35th Street and the following described real estate benefited to-wit: the south 150 feet of Lot 312 of Irregular Tracts in the northeast quarter of Section 6, Township 9 North, Range 7 East of the 6th P.M. and the north 150 feet of Lots 242 and 287 of Irregular Tracts in the southeast quarter of the said Section 6, Township 9 North, Range 7, East of the 6th P.M.

Further notice is hereby given that the City Council will sit as a Board of Equalization to equalize the above assessment and distribute said tax in the Council Chamber in the City Hall of said City, located at 10th and O Streets, on Monday, the 13th day of May, 1963, at ten o'clock a.m., and on Tuesday, the 14th day of May, 1963, at ten o'clock a.m., on said days, with adjournments from day to day until said work of equalizing and distributing said tax upon the several pieces of property described in the above-named Paving district is completed.

Harold W. Springer, City Clerk.

ASSESSMENT NOTICE AND NOTICE OF BOARD OF EQUALIZATION TO EQUALIZE THE ASSESSMENT

Notice is hereby given to all persons interested that on the 6th day of May, 1963, at a regular meeting of the City Council of the City of Lincoln, Nebraska, to be held at 1:30 o'clock p.m., or as soon thereafter as possible, in the Council Chamber in the City Hall of said City, the Council will assess the cost of water mains and improvement in Water District No 585, being Cotner Boulevard, Normal Boulevard to South Street; Newton Circle and Newton Street, Cotner Boulevard to east line of Normal Acres 1st Addition, in said City and the following described real estate benefited to-wit: Lots 1, 2, 3 and 4 in Block 1 and Lots 1, 4, 5 and the north 150 feet of Lot 5 in Block 2, Normal Acres First addition; Lots 1, 2, 3, 4, 5,6, 7, 8, 9, 10, 11, 12, and 13 in Normal Acres 2nd Addition; and Lots 177 and 179 of Irregular Tracts in the Southwest Quarter of Section 32, Township 10 North, Range 7 East of the 6th Principal Meridian.

Further notice is hereby given that the City Council will sit as a Board of Equalization to equalize the above assessment and distribute said tax in the Council Chamber in the City Hall of said City, located at 10th and O Streets, on Monday, the 13th day of May, 1963, at ten o'clock a.m., and on Tuesday, the 14th day of May, 1963, at ten o'clock a.m., on said days, with adjournments from day to day until said work of equalizing and distributing said tax upon the several pieces of property described in the above-named water district is completed.

Harold W. Springer, City Clerk

ASSESSMENT NOTICE AND NOTICE OF BOARD OF EQUALIZATION TO EQUALIZE THE ASSESSMENT

Notice is hereby given to all persons interested that on the 6th day of May, 1963, at a regular meeting of the City Council of the City of Lincoln, Nebraska, to be held at 1:30 o'clock p.m., or as soon thereafter as possible, in the Council Chamber in the City Hall of said City, the Council will assess the cost of paving and improvement in Paving District No. 1791, being Atlas Avenue lying between the east curb line of 14th Street and a point 730 feet east of 14th Street, and 15th Street, between the north line of Atlas Avenue and the south line of Irving Street, in said City, and the following described real estate benefited, to-wit: All of Blocks 10 and 13, Lots 7 and 8 and the west 45 feet of Lot 9 in Block 11, Lots 18, 19, 20, 21, 22, 23, 24, and the south 30 feet of Lot 25 in Block 12, All in Bel-Mar First Addition and Lots 15, 16 and 17, Block 12 in Bel-Mar Addition.

Further notice is hereby given that the City Council will sit as a Board of Equalization to equalize the above assessment and distribute said tax in the Council Chamber in the City Hall of said City, located at 10th and O Streets, on Monday, the 13th day of May, 1963, at ten o'clock a.m., and on Tuesday, the 14th day of May, 1963, at ten o'clock a.m., on said days, with adjournments from day to day until said work of equalizing and distributing said tax upon the several pieces of property described in the above-named water district is completed.

Harold W. Springer, City Clerk.

ASSESSMENT NOTICE AND NOTICE OF BOARD OF EQUALIZATION TO EQUALIZE THE ASSESSMENT

Notice is hereby given to all persons interested that on the 6th day of May, 1963, at a regular meeting of the City Council of the City of Lincoln, Nebraska, to be held at 1:30 o'clock p.m., or as soon thereafter as possible, in the Council Chamber in the City Hall of said City, the Council will assess the cost of water mains and improvement in Water District No. 1820, being Spruce Street lying between the east line of 54th Street and a point 300 feet east of 54th Street, and 54th Street between the south line of Spruce Street and the north line of LaSalle Street, in said City, and the following described real estate benefited, to-wit: Lots 13, 14, 15, 16, 17 and 18, Block 5; the east one-half of Block 7 and the west 300 feet of Block 8 all in Woods & Kellys Original Addition to College View.

Further notice is hereby given that the City Council will sit as a Board of Equalization to equalize the above assessment and distribute said tax in the Council Chamber in the City Hall of said City, located at 10th and O Streets, on Monday, the 13th day of May, 1963, at ten o'clock a.m., and on Tuesday, the 14th day of May, 1963, at ten o'clock a.m., on said days, with adjournments from day to day until said work of equalizing and distributing said tax upon the several pieces of property described in the above-named Paving district is completed.

Harold W. Springer, City Clerk.

ASSESSMENT NOTICE AND NOTICE OF BOARD OF EQUALIZATION TO EQUALIZE THE ASSESSMENT

Notice is hereby given to all persons interested that on the 6th day of May, 1963, at a regular meeting of the City Council of the City of Lincoln, Nebraska, to be held at 1:30 o'clock p.m., or as soon thereafter as possible, in the Council Chamber in the City Hall of said City, the Council will assess the cost of water mains and improvement in Water District No 1783, being 45th Street lying between the north line of Cleveland Avenue and the south line of Adams Street, in said City and the following described real estate benefited, to-wit: the west one-half of Block 43 and the east one-half of Block 44, all in University Place

Further notice is hereby given that the City Council will sit as a Board of Equalization to equalize the above assessment and distribute said tax in the Council Chamber in the City Hall of said City, located at 10th and O Streets, on Monday, the 13th day of May, 1963, at ten o'clock a.m., and on Tuesday, the 14th day of May, 1963, at ten o'clock a.m., on said days, with adjournments from day to day until said work of equalizing and distributing said tax upon the several pieces of property described in the above-named water district is completed.

Harold W. Springer, City Clerk

ASSESSMENT NOTICE AND NOTICE OF BOARD OF EQUALIZATION TO EQUALIZE THE ASSESSMENT

Notice is hereby given to all persons interested that on the 6th day of May, 1963, at a regular meeting of the City Council of the City of Lincoln, Nebraska, to be held at 1:30 o'clock p.m., or as soon thereafter as possible, in the Council Chamber in the City Hall of said City, the Council will assess the cost of water mains and improvement in Water District No. 1815, being 60th Street lying between the north line of Kearney Avenue and the south line of Logan Avenue, in said City, and the following described real estate benefited, to-wit: The east one-half of Block 77 and the west one-half of Block 78, Havelock.

Further notice is hereby given that the City Council will sit as a Board of Equalization to equalize the above assessment and distribute said tax in the Council Chamber in the City Hall of said City, located at 10th and O Streets, on Monday, the 13th day of May, 1963, at ten o'clock a.m., and on Tuesday, the 14th day of May, 1963, at ten o'clock a.m., on said days, with adjournments from day to day until said work of equalizing and distributing said tax upon the several pieces of property described in the above-named sewer district is completed

Harold W. Springer, City Clerk

ASSESSMENT NOTICE AND NOTICE OF BOARD OF EQUALIZATION TO EQUALIZE THE ASSESSMENT

Notice is hereby given to all persons interested that on the 6th day of May, 1963, at a regular meeting of the City Council of the City of Lincoln, Nebraska, to be held at 1:30 o'clock p.m., or as soon thereafter as possible, in the Council Chamber in the City Hall of said City, the Council will assess the cost of paving and improvement in Paving District No. 1798, being 43rd Street lying between the north line of Adams Street and the south line of Greenwood Street, in said City, and the following described real estate benefited, to-wit: Lots 1, 2, 3, 4, 5 and 6, Block 36 and Lots 4, 5, 6, 7, 8 and 9, Block 37, all in Imhoff's Addition to University Place.

Further notice is hereby given that the City Council will sit as a Board of Equalization to equalize the above assessment and distribute said tax in the Council Chamber in the City Hall of said City, located at 10th and O Streets, on Monday, the 13th day of May, 1963, at ten o'clock a.m., and on Tuesday, the 14th day of May, 1963, at ten o'clock a.m., on said days, with adjournments from day to day until said work of equalizing and distributing said tax upon the several pieces of property described in the above-named Paving district is completed.

Harold W. Springer, City Clerk

ASSESSMENT NOTICE AND NOTICE OF BOARD OF EQUALIZATION TO EQUALIZE THE ASSESSMENT

Notice is hereby given to all persons interested that on the 6th day of May, 1963, at a regular meeting of the City Council of the City of Lincoln, Nebraska, to be held at 1:30 o'clock p.m., or as soon thereafter as possible, in the Council Chamber in the City Hall of said City, the Council will assess the cost of paving and improvement in Paving District No. 1805, being 60th Street lying between the north line of Kearney Avenue and the south line of Logan Avenue, in said City, and the following described real estate benefited, to-wit: The east one-half of Block 77 and the west one-half of Block 78, Havelock.

Further notice is hereby given that the City Council will sit as a Board of Equalization to equalize the above assessment and distribute said tax in the Council Chamber in the City Hall of said City, located at 10th and O Streets, on Monday, the 13th day of May, 1963, at ten o'clock a.m., and on Tuesday, the 14th day of May, 1963, at ten o'clock a.m., on said days, with adjournments from day to day until said work of equalizing and distributing said tax upon the several pieces of property described in the above-named Paving district is completed.

Harold W. Springer, City Clerk

ASSESSMENT NOTICE AND NOTICE OF BOARD OF EQUALIZATION TO EQUALIZE THE ASSESSMENT

Notice is hereby given to all persons interested that on the 6th day of May, 1963, at a regular meeting of the City Council of the City of Lincoln, Nebraska, to be held at 1:30 o'clock p.m., or as soon thereafter as possible, in the Council Chamber in the City Hall of said City, the Council will assess the cost of water mains and improvement in Water District No. 1821, being Spruce Street lying between the east line of 54th Street and a point 300 feet east of 54th Street, and 54th Street between the south line of Spruce Street and the north line of LaSalle Street, in said City, and the following described real estate benefited, to-wit: Lots 13, 14, 15, 16, 17 and 18, Block 5; the east one-half of Block 7 and the west 300 feet of Block 8 all in Woods & Kellys Original Addition to College View.

Further notice is hereby given that the City Council will sit as a Board of Equalization to equalize the above assessment and distribute said tax in the Council Chamber in the City Hall of said City, located at 10th and O Streets, on Monday, the 13th day of May, 1963, at ten o'clock a.m., and on Tuesday, the 14th day of May, 1963, at ten o'clock a.m., on said days, with adjournments from day to day until said work of equalizing and distributing said tax upon the several pieces of property described in the above-named water district is completed.

Harold W. Springer, City Clerk.

ASSESSMENT NOTICE AND NOTICE OF BOARD OF EQUALIZATION TO EQUALIZE THE ASSESSMENT

Notice is hereby given to all persons interested that on the 6th day of May, 1963, at a regular meeting of the City Council of the City of Lincoln, Nebraska, to be held at 1:30 o'clock p.m., or as soon thereafter as possible, in the Council Chamber in the City Hall of said City, the Council will assess the cost of paving and improvement in Paving District No. 1783, being 45th Street lying between the north line of Cleveland Avenue and the south line of Adams Street, in said City and the following described real estate benefited, to-wit: the west one-half of Block 43 and the east one-half of Block 44, all in University Place

Further notice is hereby given that the City Council will sit as a Board of Equalization to equalize the above assessment and distribute said tax in the Council Chamber in the City Hall of said City, located at 10th and O Streets, on Monday, the 13th day of May, 1963, at ten o'clock a.m., and on Tuesday, the 14th day of May, 1963, at ten o'clock a.m., on said days, with adjournments from day to day until said work of equalizing and distributing said tax upon the several pieces of property described in the above-named paving district is completed.

Harold W. Springer, City Clerk.

ASSESSMENT NOTICE AND NOTICE OF BOARD OF EQUALIZATION TO EQUALIZE THE ASSESSMENT

Notice is hereby given to all persons interested that on the 6th day of May, 1963, at a regular meeting of the City Council of the City of Lincoln, Nebraska, to be held at 1:30 o'clock p.m., or as soon thereafter as possible, in the Council Chamber in the City Hall of said City, the Council will assess the cost of water mains and improvement in Water District No 585, being Cotner Boulevard, Normal Boulevard to South Street; Newton Circle and Newton Street, Cotner Boulevard to east line of Normal Acres 1st Addition, in said City and the following described real estate benefited to-wit: Lots 1, 2, 3 and 4 in Block 1 and Lots 1, 4, 5 and the north 150 feet of Lot 5 in Block 2, Normal Acres First addition; Lots 1, 2, 3, 4, 5,6, 7, 8, 9, 10, 11, 12, and 13 in Normal Acres 2nd Addition; and Lots 177 and 179 of Irregular Tracts in the Southwest Quarter of Section 32, Township 10 North, Range 7 East of the 6th Principal Meridian.

Further notice is hereby given that the City Council will sit as a Board of Equalization to equalize the above assessment and distribute said tax in the Council Chamber in the City Hall of said City, located at 10th and O Streets, on Monday, the 13th day of May, 1963, at ten o'clock a.m., and on Tuesday, the 14th day of May, 1963, at ten o'clock a.m., on said days, with adjournments from day to day until said work of equalizing and distributing said tax upon the several pieces of property described in the above-named Paving district is completed

Harold W. Springer, City Clerk

ASSESSMENT NOTICE AND NOTICE OF BOARD OF EQUALIZATION TO EQUALIZE THE ASSESSMENT

Notice is hereby given to all persons interested that on the 6th day of May, 1963, at a regular meeting of the City Council of the City of Lincoln, Nebraska, to be held at 1:30 o'clock p.m., or as soon thereafter as possible, in the Council Chamber in the City Hall of said City, the Council will assess the cost of water mains and improvements in Water District No. 577, being Hills Dale Drive, "X" Street to 55th Street; "X" Street, 53rd to 56th Street, in said City, and the following described real estate benefited to-wit: Lots 22, 23, 24, 25, 26, 27, 28, 29, 30, 31, and 32 in Block 1 and Lots 2, 3, 4, 5, 6, 7, 8, 9, and 10 in Block 2, Hill's addition.

Further notice is hereby given that the City Council will sit as a Board of Equalization to equalize the above assessment and distribute said tax in the Council Chamber in the City Hall of said City, located at 10th and O Streets, on Monday, the 13th day of May, 1963, at ten o'clock a.m., and on Tuesday, the 14th day of May, 1963, at ten o'clock a.m., on said days, with adjournments from day to day until said work of equalizing and distributing said tax upon the several pieces of property described in the above-named water district is completed.

Harold W. Springer, City Clerk

ASSESSMENT NOTICE AND NOTICE OF BOARD OF EQUALIZATION TO EQUALIZE THE ASSESSMENT

Notice is hereby given to all persons interested that on the 6th day of May, 1963, at a regular meeting of the City Council of the City of Lincoln, Nebraska, to be held at 1:30 o'clock p.m., or as soon thereafter as possible, in the Council Chamber in the City Hall of said City, the Council will assess the cost of water mains and improvement in Water District No. 1822, being Spruce Street lying between the east line of 54th Street and a point 300 feet east of 54th Street, and 54th Street between the south line of Spruce Street and the north line of LaSalle Street, in said City, and the following described real estate benefited, to-wit: Lots 13, 14, 15, 16, 17 and 18, Block 5; the east one-half of Block 7 and the west 300 feet of Block 8 all in Woods & Kellys Original Addition to College View.

Further notice is hereby given that the City Council will sit as a Board of Equalization to equalize the above assessment and distribute said tax in the Council Chamber in the City Hall of said City, located at 10th and O Streets, on Monday, the 13th day of May, 1963, at ten o'clock a.m., and on Tuesday, the 14th day of May, 1963, at ten o'clock a.m., on said days, with adjournments from day to day until said work of equalizing and distributing said tax upon the several pieces of property described in the above-named Paving district is completed.

Harold W. Springer, City Clerk.

ASSESSMENT NOTICE AND NOTICE OF BOARD OF EQUALIZATION TO EQUALIZE THE ASSESSMENT

Notice is hereby given to all persons interested that on the 6th day of May, 1963, at a regular meeting of the City Council of the City of Lincoln, Nebraska, to be held at 1:30 o'clock p.m., or as soon thereafter as possible, in the Council Chamber in the City Hall of said City, the Council will assess the cost of water mains and improvement in Water District No 566, being Garland Street from 63rd to Cotner Blvd., in said City and the following described real estate benefited to-wit: Lots 10, 11 and 12 in Block 21; the south one-half of Block 22, Lots 10, 11, 12, 13 and 14 in Block 23; Lots 1, 2, 3, 4 and 5 in Block 24 the north one-half of Block 25 and Lots 7, 8, and 9 in Block 26, All in Bethany Heights.

Further notice is hereby given that the City Council will sit as a Board of Equalization to equalize the above assessment and distribute said tax in the Council Chamber in the City Hall of said City, located at 10th and O Streets, on Monday, the 13th day of May, 1963, at ten o'clock a.m., and on Tuesday, the 14th day of May, 1963, at ten o'clock a.m., on said days, with adjournments from day to day until said work of equalizing and distributing said tax upon the several pieces of property described in the above-named water district is completed.

Harold W. Springer, City Clerk

ASSESSMENT NOTICE AND NOTICE OF BOARD OF EQUALIZATION TO EQUALIZE THE ASSESSMENT

Notice is hereby given to all persons interested that on the 6th day of May, 1963, at a regular meeting of the City Council of the City of Lincoln, Nebraska, to be held at 1:30 o'clock p.m., or as soon thereafter as possible, in the Council Chamber in the City Hall of said City, the Council will assess the cost of water mains and improvement in Water District No 579, being Lexington Avenue 69th Street to 70th Street, in said City, and the following described real estate benefited to-wit: Lots 9, 10, 11, 12 and 13, in Block 31 and Lots 1, 2, 3, 4, 5 and 6 in Block 40, all in Bethany Heights.

Rails Pace Stock Rally

New York (AP) — As the steels fumbled the ball of stock market leadership Tuesday, the rails picked it up and ran to big gains, pacing the market to a substantial rise in another 5-million-share day.

Steels continued lower, but the autos canceled early losses and closed on a fairly firm note.

The Dow Jones industrial average gained 3.97 at 714.98.

Volume was 5.17 million shares compared with 5.14 Monday.

Of 1,537 issues traded, 607 rose and 460 fell. New highs for the year totaled 117 and new lows 18.

The Associated Press average of 60 stocks rose 1.6 to 270.3, another new high for the year, with industrials up 2.3 and rails up 1.9, both to new highs for the year, and utilities up .2.

Twelve of the 15 most active stocks advanced, 2 declined and Brunswick was unchanged.

Sunray DX Oil was the most active stock, off ¼ at 32½ on 95,500 shares. Its president denied current rumors about the company merging or selling its assets. Second was U.S. Steel, off ⅝ at 51⅝ on 92,100 shares.

Airlines were helped by a report of a surge in passenger traffic boosting profits above expectations.

Among the autos, Ford gained ⅝ and American Motors dipped ⅜ while General Motors, Chrysler and Studebaker closed unchanged.

Prices on the American Stock Exchange were mixed.

Corporate and U.S. government bonds were mixed.

MARKETS AT GLANCE

New York (AP)—

Stocks—Higher; rails gain.

Bonds—Mixed; some corporates lower.

Cotton —Higher; commission house buying and trade covering.

Chicago:

Wheat—Mostly firm; short covering.

Corn—About steady; light trade.

Oats—Steady with corn.

Soybeans—Strong; late general buying.

Hogs—Steady to 25 cents higher; top $14.75.

Slaughter steers — Steady; top $24.25.

Radio-TV Programs

KFAB, Nebraska's largest, affiliated The Journal, The Star, clear channel, 50,000 watts. NBC programs Programs are furnished by stations and are subject to change by stations.

KOLNTV Channel 10 — KUONTV Channel 12
KFAB-FM 99.9 — KFAB 1110 — KFOR 1240 — KLMS 1480
KMTV Channel 3 — WOWTV Channel 6 — KETV Channel 7
KLIN 1480 — KFMQ-FM 95.3 — WOW 590

Wednesday

6:00 a.m.	6:15 a.m.	6:30 a.m.	6:45 a.m.
KFAB-FM Music	Music	Music	Music
KFAB News, Watch	Morning, Watch	News Watch	World, News
KFOR News, Macdonald	Bill Macdonald	News, Clock	Musical Clock
KLMS News, Thomas	Lee Thomas	News, Thomas	Lee Thomas
KLIN News, McKeen	Don McKeen	Don McKeen	News
WOW News	Farm Service	News, Rise-Shine	Rise and Shine
KMTV Classroom:	Physics	Classroom	Am. Government
KOLNTV Silent	College of	the Air	Cartoons
7:00 a.m.	**7:15 a.m.**	**7:30 a.m.**	**7:45 a.m.**
KFAB-FM Music	Music	Music	Music
KFAB News, Kavanagh	World News	Morning Watch	Morning Watch
KFOR News, Clock	Musical Clock	News, Clock	Musical Clock
KLMS News, Thomas	Lee Thomas	News, Thomas	Lee Thomas
KLIN Don McKeen	McKeen, News	Don McKeen	Don McKeen
WOW News	World News	Gene Piatt	Gene Piatt
KFMQ-FM Top of the Morn	News, Top of the	Morning	Top of the Morning
WOWTV College of	the Air	Understanding	Our World
KMTV Today	Today	Today	Today
KOLNTV Morning Show	Morning Show	Morning Show	Morning Show
KETV Silent	Silent	Farm Topics	Farm Topics
8:00 a.m.	**8:15 a.m.**	**8:30 a.m.**	**8:45 a.m.**
KFAB-FM Music	Music	Music	Music
KFAB News, Kavanagh	Morning Watch	Morning Watch	Open Stocks
KFOR News	Musical Clock	Musical Clock	Clock, News
KLMS News, Thomas	Lee Thomas	News, Thomas	Lee Thomas
KLIN Weaver, McKeen	Don McKeen	Don McKeen	McKeen, News
WOW News, Piatt	Gene Piatt	News	Gene Piatt
KFMQ-FM News, Top of the	Morning	Top of the	Morning
WOWTV Capt. Kangaroo	Capt. Kangaroo	Capt. Kangaroo	Capt Kangaroo
KMTV Today	Today	Today	Today
KOLNTV Capt. Kangaroo	Kangaroo	Kangaroo	Kangaroo
KETV Educational TV	Educational TV	Educational TV	Educational TV
KUONTV Debate!	Debate!	Museum Explorers	Parlons Francais
9:00 a.m.	**9:15 a.m.**	**9:30 a.m.**	**9:45 a.m.**
KFAB-FM News, Music	Music	Music	Music
KFAB News, PM	Morning Watch	Dr's House Call	Today in Wash.
KFOR Breakfast Club	Breakfast Club	Breakfast Club	Breakfast Club
KLMS News, Getchell	Larry Getchell	News, Getchell	Larry Getchell
KLIN Walt Vetter	Walt Vetter	Walt Vetter	Vetter, News
WOW vs. Hollywood	Gene Piatt	Gene Piatt	Gene Piatt
KFMQ-FM Musical	Calendar	Musical	Masterworks
WOWTV Calendar	Calendar	I Love Lucy	I Love Lucy
KMTV Say When	Say When	Play Your Hunch	Play Your Hunch
KOLNTV Calendar	Calendar	Creative Cookery	Creative Cookery
KETV Educational TV	Educational TV	King & Odie	Felix the Cat
KUONTV Social Studies	Social Studies	Children' Lit.	Children's Lit.
10:00 a.m.	**10:15 a.m.**	**10:30 a.m.**	**10:45 a.m.**
KFAB-FM News, Music	Music	Music	Music
KFAB News, Watch	Morning Watch	Emphasis, Watch	Morning Watch
KFOR Music	Grocery Basket	Hazel Stebbins	Hazel Stebbins
KOLNTV Love of Life	Larry Getchell	News, Getchell	Larry Getchell
KLMS News, Getchell	Appt. Book	Radio Classified	Vetter, News
KLIN Walt Vetter	Arthur Godfrey	Arthur Godfrey	Arthur Godfrey
WOW News, Godfrey	KFMQ Briefcase	Kaleidoscope	Kaleidoscope
KFMQ-FM Briefcase	Real McCoys	Pete & Gladys	Pete & Gladys
WOWTV Real McCoys	Is Right	Concentration	Concentration
KMTV The Price	Real McCoys	As World Turns	As World Turns
KOLNTV Real McCoys	Music	Guiding Light	Guiding Light
KETV Movie	Movie	Movie	Movie
KUONTV Social Studies	Social Studies	Silent	Silent
11:00 a.m.	**11:15 a.m.**	**11:30 a.m.**	**11:45 a.m.**
KFAB-FM News, Music	Music	Music	Music
KFAB News, Watch	Morning Watch	Emphasis, Watch	Morning Watch
KFOR News, Music	Larry Getchell	Music	Music, Weather
KLMS News, Getchell	Don McKeen	Voorhis, Getchell	Larry Getchell
KLIN Martha Bohlsen	House Party	Don McKeen	McKeen, News
WOW News, House Party	Potpourri	Abby, G. Moore	Tunes & Talent
KFMQ-FM Potpourri	1st Impression	Potpourri	Potpourri
KMTV 1st Impression	Love of Life	Search Tomorrow	Search Tomorrow
KOLNTV Love of Life	Love of Life	Consequences	Consequences
KETV Movie	Movie	Seven Keys	Seven Keys
KUONTV English 4	English 4	Silent	Silent
12 noon	**12:15 p.m.**	**12:30 p.m.**	**12:45 p.m.**
KFAB-FM Music	Music	Music	Music
KFAB News, Kavanaugh	Weather, Farm	Markets	Music
KFOR Paul Harvey	Music	News	Macdonald Music
KLMS News, Berg	Ken Berg	News, Berg	Ken Berg
KLIN News, McKeen	Don McKeen	Don McKeen	McKeen, News
WOW News, Berg	Farm Service	Austin-Lamm	Austin-Lamm
KFMQ-FM News, Potpourri	Potpourri	Potpourri	Potpourri
KMTV News	News, G. Fence	Neighbor's Faith	Neighbor's Faith
WOWTV News	News	As World Turns	World Turns
KOLNTV RFD 10-11	RFD 10-11	RFD 10-11	RFD 10-11
KETV Ernie Ford	Ernie Ford	Dad Knows Best	Dad Knows Best
KUONTV Silent	Social Studies	Social Studies	Silent
1:00 p.m.	**1:15 p.m.**	**1:30 p.m.**	**1:45 p.m.**
KFAB-FM News, Music	Music	Music	Music
KFAB News, PM Show	PM Show	Emphasis, PM	PM Show
KFOR Ken Stahl	Ken Stahl	Nightengale Krick	Stahl, News
KLMS News, Berg	Ken Berg	News, Berg	Ken Berg
KLIN Walt Vetter	What's Your	Opinion?	Vetter, News
WOW News, A-L	Austin-Lamm	W's World, A-L	Austin-Lamm
KFMQ-FM Musical	Masterworks	Musical	Masterworks
KMTV Ben Jerrod	Ben Jerrod	The Doctors	The Doctors
WOWTV Password	Password	House Party	House Party
KOLNTV Password	Password	House Party	House Party
KETV General Hospital	General Hospital	Love that Bob	Love That Bob
2:00 p.m.	**2:15 p.m.**	**2:30 p.m.**	**2:45 p.m.**
KFAB-FM News, Music	Music	Music	Music
KFAB News, PM	PM Show	Emphasis, PM	Close Stocks
KFOR Bruce Anderson	Bruce Anderson	Malone, Krick	Anderson, News
KLMS News, Berg	Ken Berg	News, Berg	Ken Berg
KLIN Jack Frost	App't Book	Jack Frost	Frost, News
WOW News, A-L	Austin-Lamm	Fashion, A-L	Austin-Lamm
KFMQ-FM Command	Performance	Command	Performance
WOWTV Tell the Truth	Tell The Truth	Millionaire	Millionaire
KMTV Loretta Young	Loretta Young	You Don't Say	You Don't Say
KOLNTV Tell the Truth	Tell The Truth	Millionaire	Millionaire
KETV Day in Court	Day in Court	Jane Wyman	Jane Wyman
KUONTV Silent	Silent	Social Studies	Social Studies
3:00 p.m.	**3:15 p.m.**	**3:30 p.m.**	**3:45 p.m.**
KFAB-FM News, Music	Music	Music	Music
KFAB News, PM	Today in Wash.	PM Show	PM Show
KFOR Ken Stahl	Ken Stahl	Stahl, Krick	Stahl, News
KLMS News, Berg	Ken Berg	Sports, Berg	Ken Berg
KLIN Jack Frost	Jack Frost	Jack Frost	Frost, News
WOW News, A-L	Austin-Lamm	W's World, A-L	Austin-Lamm
KFMQ-FM News, Command	Performance	Command	Performance
WOWTV Secret Storm	Secret Storm	Edge of Night	Edge of Night
KMTV Match Game	Match Game	Room for Daddy	Room for Daddy
KOLNTV Secret Storm	Secret Storm	Edge of Night	Edge of Night
KETV Queen for a Day	Queen for a Day	Who Do You Trust?	Who Do You Trust?
KUONTV Parlons Francais	Parlons Francais	Childrens' Lit.	Children's Lit.
4:00 p.m.	**4:15 p.m.**	**4:30 p.m.**	**4:45 p.m.**
KFAB-FM News, Music	Music	Music	Music
KFAB News, PM	PM Show	PM Show	PM Show
KFOR News, Stahl	Ken Stahl	Stahl, Krick	Ken Stahl
KLMS News, Dean	Bob Dean	Sports, Dean	Weather, Dean
KLIN Jack Frost	Jack Frost	Frost, News	Frost, News
WOW News, A-L	Austin-Lamm	Gary Marx	Gary Marx
KFMQ-FM Command	Performance	Command	Performance
WOWTV Movie	Movie	Movie	Movie
KMTV Cartoons	Cartoons	Popeye	Popeye
KOLNTV Cartoons	Cartoons	Cartoons	Cartoons
KETV Cracker's	Animals	Movie	Movie
5:00 p.m.	**5:15 p.m.**	**5:30 p.m.**	**5:45 p.m.**
KFAB-FM News, Music	Music	Music	Music
KFAB News, PM Show	Dr. House Call	News, Kavanagh	News
KFOR Paul Harvey Stahl	Ken Stahl	Stahl, Krick	Perry, Sports
KLMS News, Dean	Sports, Dean	News, Dean	Bob Dean
KLIN Jack Frost	Jack Frost	Zenner Sports	Frost, News
WOW Traffic Hour	Traffic Hour	Traffic Hour	Traffic Hour
KFMQ-FM News, Candlelight	and Silver	Candlelight	and Silver
WOWTV Movie	Movie	Movie	Walter Cronkite
KMTV Mickey Mouse	Mickey Mouse Club	Circus Boy	Circus Boy
KOLNTV Yogi Bear	Yogi Bear	Comedy Capers	Walter Cronkite
KETV Movie	Movie	Movie	News
KUONTV Silent	Silent	The American	Economy
6:00 p.m.	**6:15 p.m.**	**6:30 p.m.**	**6:45 p.m.**
KFAB-FM Music	Music	Music	Music
KFAB Finances Watch	Nightwatch	Morgan Beatty	Nightwatch
KFOR News	Music	Music, Krick	Nightengale, News
KLMS News, Lewis Jr.	Bob Dean	News, Dean	Bob Dean
KLIN Music	What's Your	Opinion?	Opinion, News
WOW Classroom	Miller's Classroom	Sports, Marx	Gary Marx
KFMQ-FM Candlelight	and Silver	Candlelight	and Silver
WOWTV News, Weather	Sports	Portrait:	Eileen Farrell
KMTV News, Weather, Sports	Huntley-Brinkley	Virginian	Virginian
KOLNTV Weather, News	and Sports	Portrait:	Eileen Farrell
KETV Death Valley Days	Death Valley Days	Wagon Train	Wagon Train
KUONTV Evening Prelude	Prelude	Barbershop	Harmony
7:00 p.m.	**7:15 p.m.**	**7:30 p.m.**	**7:45 p.m.**
KFAB-FM Music	Music	Music	Music
KFAB Hit Parade	Hit Parade	Hit Parade	Hit Parade
KFOR Back to Bible	Back to Bible	Considine, Music	Music, News
KLMS News, Dean	Bob Dean	Bob Dean	Sports, Dean
KLIN Music Out of	the Night	Music Out of	the Night, News
WOW Baseball	Twins at	Washington	Baseball
KFMQ-FM Light Classics	Light Classics	Light Classics	Light Classics
WOWTV Your Question,	Please?	Virginian	Dobie Gillis
KMTV Virginian	Virginian	Virginian	Virginian
KOLNTV Face Nebr.	Face Nebraska	Dobie Gillis	Dobie Gillis
KETV Wagon Train	Wagon Train	Going My Way	Going My Way
KUONTV Barbershop	Harmony	From the	Ancient Past
8:00 p.m.	**8:15 p.m.**	**8:30 p.m.**	**8:45 p.m.**
KFAB-FM Music	Music	Music	Music
KFAB Hit Parade	Hit Parade	Hit Parade	Hit Parade
KFOR Music	Music	Dreier, Music	Music, News
KLMS News, Greeness	Gary Greeness	News, Greeness	Gary Greeness
KLIN Music Out of	the Night	Music Out of	the Night, News
KFMQ-FM Watchful Citizen	Watchful Citizen	Classical Hours	Classical Hours
WOW Baseball	Baseball	Baseball	Baseball
WOWTV Beverly	Hillbillies	Perry Como	Dick Van Dyke
KMTV Perry Como	Perry Como	3rd Man	Perry Como
KOLNTV Beverly	Hillbillies	Our Man Higgins	3rd Man
KETV Going My Way	Going My Way	Kaleidoscope	Our Man Higgins
KUONTV Debate!	Debate!		Kaleidoscope
9:00 p.m.	**9:15 p.m.**	**9:30 p.m.**	**9:45 p.m.**
KFAB-FM Music	Music	Music	Music
KFAB Hit Parade	Hit Parade	Wea., News Sp.	Morgan Beatty
KFOR Dick Clark, Music	Music	Music	Music
KLMS News, Greeness	Gary Greeness	News, Greeness	Gary Greeness
KLIN Music Out of	the Night	Music out of	the Night, News
KFMQ-FM Classical Hours	Classical Hours	Classical Hours	Classical Hours
WOW Baseball	Baseball	Worldwide Sports	Dimension, News
KOLNTV Circle Theater	Circle Theater	Circle Theater	Circle Theater
KMTV The 11th Hour	The 11th Hour	The 11th Hour	The 11th Hour
WOWTV Circle Theater	Circle Theater	Circle Theater	Circle Theater
KETV Naked City	Naked City	Naked City	Naked City
KUONTV Master Class:	Pablo Casals	Your Unicameral	Your Unicameral
10:00 p.m.	**10:15 p.m.**	**10:30 p.m.**	**10:45 p.m.**
KFAB-FM News, Music	Music	Music	Music
KFAB News, Nightwatch	Nightwatch	Nightwatch	Nightwatch
KFOR News, Dateline	Dateline	Dateline	Dateline
KLMS News, Greeness	Gary Greeness	News, Greeness	Gary Greeness
KLIN Bob White	Bob White	Bob White	Bob White, News
KFMQ-FM Masterworks	from France	Classical Hours	Classical Hours
WOW News	Broadway Music	Broadway Music	Broadway Music
WOWTV Weather, News	News, Sports	Movie	Movie
KMTV Weather, News	and Sports	Tonight	Tonight
KOLNTV Weather, News	News, Sports	Joe Martin	Joe Martin
KETV News	Movie	Movie	Movie
11:00 p.m.	**11:15 p.m.**	**11:30 p.m.**	**11:45 p.m.**
KFAB-FM Music	Music	Music	Music
KFAB News, Nightwatch	Nightwatch	Nightwatch	Nightwatch News
KFOR News	11th Hour	11th Hour	11th Hour
KLMS News, Greeness	Gary Greeness	News, Greeness	Gary Greeness
KLIN Bob White	Bob White	Bob White	White, News
WOW Broadway Music	Starland	Starland	Starland, News
KFMQ-FM Classical Hours	Classical Hours	Classical Hours	Classics, News
WOWTV Movie	Movie	Movie	Movie
KMTV Tonight	Tonight	Tonight	Tonight
KETV Movie	Movie	Movie	Late Movie
KOLNTV Joe Martin	Joe Martin	News	Sign Off

Butcher Hogs, Steers Steady To 25c Higher

Omaha (AP) — Butcher hogs and sows were steady to 25 cents higher in Omaha Tuesday. Steers were steady to 25 higher and heifers were strong to fully a quarter higher. Slaughter lambs were strong to 25 higher.

OMAHA

Hogs: Salable Tuesday 10,500; barrows and gilts steady to 25 higher; sows steady to 25 higher; 1 an 2, 200-245 lbs. 14.00-14.25; small lot 216 lbs. 14.35; 1-3, 190-250 lbs. 13.75-14.00; some down to 13.00; 300-400 lb. sows 12.00-12.75; 400-600 lbs. 11.25-12.25

Cattle: salable 8,000; calves 25; steers 1,150 lbs. down steady to 25 higher; heavier steers mostly steady; heifers strong to fully 25 higher; cows steady to 25 higher; bulls and vealers steady; feeders about steady; high choice 1,170 lbs. steers 23.00; few mostly prime 1,125 lbs. 23.25; high choice and prime near 1,300 lbs. 22.75; choice 21.75-22.50; good and choice 21.25-22.00; some 22.25; good 20.50-21.50; high choice heifers some prime 950-1,025 lbs. 23.00; choice 22.00-22.75; good and choice 21.50-22.50; good 20.00-21.50; utility cows 15.00-16.50; high utility and commercial 16.75-17.00; canners and cutters 13.50-15.25.

Sheep: Salable 1,000; slaughter lambs strong to 25 higher; ewes fully steady; spring slaughter lambs steady; mostly choice 108 lb. wooled lambs 20.75; choice and prime spring lambs 22.25; mostly choice 21.50-22.00; choice small end prime shorn No. 1 and 2 pelts 19.75-20.00; utility and good shorn ewes No. 2 and 3 pelts 5.50-7.00.

CHICAGO

Hogs: 7,000; 1-2 190-220 lb. butchers 14.25-14.50; around 35 head sorted at 14.75; mixed 1-3 190-230 lbs. at 14.00-14.25; 230-250 lbs. 13.75-14.00; 2-3 250-280 lbs. 13.25-13.75; 280-315 lbs. 12.75-13.35; mixed 1-3 350-400 lb. sows 11.75-12.25; 400-500 lb. 11.50-12.00; 2-3 500-625 lbs. 11.00-11.50.

Cattle: 2,000; calves 10; slaughter steers steady; couple loads of high choice and prime 1,250-1,365 lb. slaughter steers 24.00-24.25; other loads choice 1,100-1,375 lbs. 22.50-23.75; good 900-1,200 lbs. 21.25-22.50; standard and low good 19.00-21.00; part load high choice 875 lb. heifers 23.10; several loads and lots 850-1,100 lbs. 22.50-23.00; good 21.00-22.00; load standard at 825 lbs. 20.75.

Sheep: 200; hardly enough of any class for a market test; few slaughter lambs and ewes steady; package choice and prime 101 lb. spring slaughter lambs 23.00; utility and good wooled slaughter lambs 70-100 lbs. 17.00-18.50; cull to good shorn slaughter ewes 6.00-8.00.

Demand was fairly active for butcher hogs Tuesday and the offerings of 7,000 head sold steady to 25 cents a hundredweight higher.

Mixed No. 1 and 2 grades at 190-230 lbs sold mostly at $14.25-14.50. However, a very few sorted head brought $14.75. Mixed 1-3 grades in the 190-250 lb range cleared at $13.75-14.25 and the heavier mixed 2s and 3s at $12.75 and up.

The small slaughter steer supply included a few mixed high choice and prime which weighed 1,150-1,365 lbs and sold at $24-24.25 with prices steady. Choice grade reached $23.75 and the good grade reached $23.75 and the good $22.50.

Heifers were steady, good to high choice cleared at $21-23.10.

Offerings on the sheep market were too scant to test prices.

KANSAS CITY

Hogs: 3,500; barrows and gilts mostly 25 higher; sows fully steady, instances 25 higher; 1-3 195-240 lbs 13.75-14.00; 18 head 14.10; sows 11.75-12.75.

Cattle: 3,500; calves 150; good and choice steers 1,150 lbs and lighter steady to strong; heavier weights mostly steady; heifers generally steady; cows fully steady, instances 25 higher; choice steers 22.00-22.75; good 20.00-22.00; mostly choice heifers 21.75-22.25; mostly good 20.00-21.50; utility and commercial cows 15.00-16.50; canners and cutters 13.00-15.00.

Sheep: 2,500; slaughter lambs steady; ewes steady to 50 lower; choice and prime 103 lbs spring lambs 22.25; choice, few prime 104 lbs shorn No. 1-2 pelts 20.75; good and choice shorn No. 1-2 pelts 18.50-19.25; cull to good shorn ewes 6.50-7.00; few 7.50.

ST JOSEPH

Hogs: 6,500; barrows and gilts steady to mostly 25 higher; sows steady to strong; 1-2 200-240 lbs 13.75-14.00; 30 head 14.00-15.00; 100 head 14.25; sows 11.50-12.75.

Cattle: 3,000; calves 100; steers and heifers steady to strong; spots 25 higher; cows fully steady; choice steers 22.00-22.75; good and choice 20.00-22.00; choice heifers 22.00-22.25; good and choice 19.50-21.50; utility and commercial cows 15.00-16.50; canners and cutters 12.50-15.25.

Sheep: 2,000; slaughter lambs generally 25.50 higher; ewes steady; choice and prime 85-105 lbs spring lambs 22.50-22.75; choice and prime 100-120 lbs wooled 20.00; choice, few prime 91-105 lbs shorn No. 1-3 pelts 19.00-19.50; choice and mostly prime 100 lbs shorn full wooled pelts 21.00; cull to good shorn ewes 6.50-7.50.

SIOUX CITY

Hogs: 8,000; barrows and gilts strong to 25 higher; sows steady to strong; 1-3 190-240 lbs 13.75-14.00; sows 11.50-12.50.

Cattle: 4,000; calves 50; steers, heifers and cows strong to 25 higher; some heifers and steers 50 higher; choice steers 21.75-22.25; average and high choice 22.50-22.60; load mostly average choice 23.00; high good and choice 20.00-21.50; choice heifers 21.50-22.00; average to high choice 22.25-22.50; high good and choice 20.00-21.50; utility and commercial cows 15.00-17.00; canners and cutters 13.00-14.75.

Sheep: 500; slaughter lambs mostly 25 higher; ewes steady to strong; good and choice wooled lambs 21.00; choice and prime spring lambs 22.00; choice shorn No. 1-2 pelts 21.00; cull and utility shorn ewes 4.00-6.50.

DENVER

Hogs: 1,000; barrows, gilts and sows mostly steady; 1-2 200-230 lbs 14.25-14.40; 350-450 lbs sows 10.75-11.65.

Cattle: 1,200; calves none; steers and heifers fully steady; choice steers 22.35-22.65; choice heifers 22.65.

Sheep: 2,000; spring lambs fully 25 lower; ewes 25.50 lower; choice to mostly prime spring lambs 21.60-22.00; cull and utility shorn ewes No. 3 pelts 3.75-6.75.

New York Stock Closes

Sales in 100s	Close	Chg.
AbbotLb 4	93	+ ½
AcmeMk 4	71	.....
Addresso 4	47	+ ⅝
Admiral 14	14⅜	— ⅛
AirReduct 6	59⅞	— ½
AllegLSti 4	36⅜	— ½
AllChem 88	49¼	+ 1½
Allstore 4	56¼	— ¾
AllisChal 16	17¾	.....
Alcoa 27	55⅞	+ 1
AmAirL 30	21⅝	.....
AmBrdPar 11	31¾	— ⅝
AmCan 40	44⅜	+ ⅜
AmCrySg 1	47¾	— ¾
AmCyan 145	58½	+ ⅝
AmMetCli 16	38	+ 1¼
AmMot 125	19¼	— ⅜
AmSmelt 15	69¼	+ ½
AmStd 18	15⅜	— ¼
AmTel 45	123¾	.....
AmTob 12	33¼	— ¼
Anaconda 45	47⅛	+ ⅛
ArmcoStl 44	55¼	— ⅜
Armour 11	46⅜	— ¼
AssocIv 2	62⅛	.....
AtSFRR xd47	28⅞	+ ¾
AtlRef 384	56	+ ⅛
AvcoCp xd27	26	+ ⅛
BaldLHam 50	12⅞	.....
BaltORR 3	37⅛	.....
BeatFds 4	46¼	+ ¼
Bendix 24	54⅜	+ 1⅜
BethSti 132	32¼	— 1⅛
BoeingA 16	37⅛	— ⅜
Borden 4	61½	+ ½
BorgWar 14	45⅜	+ ¼
BrisMyr 12	96⅞	+ 1⅜
Brunswick 220	16	.....
Budd 4	13½	+ ⅛
BurlInd 59	33½	+ ⅜
Burrough 140	30⅛	— ⅜
yCampSoup 3	94½	— ½
CanDry 2	23	.....
CanPacRR 4	25⅞	.....
Caterpillar 10	36⅞	— ¼
Celanese 20	44⅜	— ⅝
Celotex 3	28½	.....
CentSWUt 5	44	— ¼
ChamPap 3	27⅞	— ½
ChampOil 70	31⅞	+ ¼
ChesOHR 26	60	+ 1½
ChiMSPRR 32	12⅛	+ ⅜
ChiNWRR 2	19⅝	+ ⅜
ChiRIRR 102	22⅝	+ ⅜
Chrysler 120	108½	.....
CITFin 548	42⅜	+ ½
CitServ 14	65⅛	+ ⅛
CluetPb 14	46	.....
ColgPalm 17	52	— ⅛
ColoFulr 76	9¾	— ½
CBS 48	55⅜	— ⅝
ColGasEI 32	29⅜	+ ⅜
ComCred 14	47	+ ½
ComSolv 14	24	— ¾
ComwEd 23	48⅛	+ ⅛
ConsEd 150	87⅛	+ ⅛
Container 15	28⅜	+ ⅛
ContBak 2	46⅛	.....
ContCan 144	45	+ 1¼
ContMot 114	12⅜	+ ⅜
ContOil 13	59⅜	+ ⅛
CopperRg 25	21⅝	+ 1⅛
CornPrd 24	54¼	+ ½
Crane 14	49⅜	+ ⅜
Cudahy 24	9¼	+ ⅜
CurtWTA 14	36½	.....
Deere 14	63⅛	— ¼
DetEdis 14	32⅜	— ¼
Douglas 40	25¼	— ⅜

Sales in 100s	Close	Chg.
DowChem 35	64⅝	— ⅛
Dresser 25	24⅛	+ ⅛
Dupont 47	245½	+ 3
EastAirL 4	19⅛	+ ¼
EastKod 24	117¾	.....
ElecAutLit 1	58	+ ¼
ElBdSh 13	31½	+ 1⅝
ElPasNg 54	20¼	.....
yFairmFds 3	24⅛	.....
Firestone 7	34⅞	+ ⅛
FlaPwLt 4	71¼	— ¼
FordMot 210	50¼	+ ⅝
FreeptSul 4	27⅛	— ¼
Fruehauf 80	29½	— ½
GambleSk 2	36¼	+ ⅛
GenDyn 27	27⅛	— ½
GenElec 225	80	+ 2¼
GenFds 30	79⅛	+ ⅛
GenMot 286	69⅛	.....
GenTire 114	26¾	+ ½
Genesco 3	36	— ¼
Gillette 55	35¼	— ¼
Goodrich 114	50¾	+ 1⅜
Goodyear 66	36⅜	+ 1
GraceWR 32	43⅞	— ¼
GtAtlPac 39	46⅞	— ¼
GtNorRR 74	49	+ 1⅜
GtWestSg 3	37⅜	.....
Greyhound 39	39¼	+ ½
GulfOil 514	45⅛	+ ⅜
HoltRW 9	30⅞	+ ⅛
HomeStk 8	47⅜	— ⅜
HousLtPw 1	127¾	+ ¾
IdealCem 42	24⅝	+ 1¼
IntBusMac 113	464	+ 4
IntHarv 58	59⅞	— ⅛
IntNick 99	63½	+ ½
IntPaper 126	31⅞	+ ⅛
IntTel 86	47¾	+ ⅜
JohnsMan 59	49½	+ ⅜
JoneLStl 118	55⅜	— ⅜
KaisAlum 33	35½	— ¾
Kennecott 25	77⅜	+ 1
Kresge 12	24¼	— ⅛
Lehman 26	28⅜	— ⅛
LOFGls 29	54	+ ⅛
LiggMyr 7	81⅞	— ½
Lockheed 14	56¼	+ ¼
Loews 2	17¾	+ ⅛
LoneSCm 17	21⅞	+ ⅛
Lorillard 22	53⅛	+ 1⅛
MarshFld 12	34⅜	+ ⅝
Martin 25	21⅝	+ ⅛
McKesson 19	47⅝	.....
MinnHnyw 15	108¼	— ⅜
Mission 1	52¼	— ⅜
MoPacRR 12	60¼	— ½
Monsanto 49	52½	— ⅛
MontWard 66	37	.....
NatBisc 66	49⅜	+ ⅞
NatCashRg 71	68¾	— 2
NatCtyLin	No	Sales
NatDairy 25	65⅝	+ ½
NatDist 65	25⅝	.....
NatGyps 14	48⅜	— ¼
NatLead 24	73	+ ⅜
Newbry 29	22¾	+ ⅜
NewpNShip 25	51¼	+ ¾
NYCentRR 120	18⅛	+ ½
NorFWRR 35	118⅜	+ 1⅝
NoAmAv 56	61⅞	— ⅛
yNoNatGas 7	50½	— ⅜
NoPacRR 1	47⅝	+ 1¾
OhioOil 12	50¼	— ¼
OlinMath 61	37¾	+ ⅛
OutBdMar 85	12⅜	+ ⅛
PanAmAL 160	34¼	+ ⅜
ParPict 19	36¾	— ½

Sales in 100s	Close	Chg.
PenneyJC 39	49	+ 1
PennRR 39	16	+ ¼
Pepsi 14	50¼	+ ⅝
PhelpDodg 43	59⅛	+ ⅝
PhilMorris 14	90	.....
PhilPetrol 48	53⅛	.....
PrGamble 14	78⅝	+ ⅝
PubSvColo 8	28	.....
Pullman 22	29⅞	+ 1
PureOil 39	41	— ⅛
RCA 142	64¾	+ 1
Raytheon 76	21¾	.....
RepStl 104	38¾	— 1¼
Revlon 24	45½	+ ⅝
RexallDrg 45	35⅝	+ ⅝
ReynMet 35	28⅜	+ ¼
ReynTob 28	45½	— ¾
RichfldOil 21	45¼	.....
RoyDutch 213	48⅞	— ¼
Safeway 17	55½	.....
StRegPap 13	34⅛	+ ⅛
SearsRoeb 6	82¼	+ 1½
ShellOil 18	42	— ⅛
Simmons 11	35½	.....
SinclairOil 10	44½	+ ¼
SkellyOil 10	59½	— ¼
SmKLFr 11	66½	+ ¼
SocMobil 5	67¾	— ¼
SoPacRR 6	33⅜	+ ⅜
SoRR 16	65	+ ¾
SperryRd 31	15⅜	+ ¼
StBrand 2	68	— ¼
StOilCalif 3	68½	+ ½
StOilInd 17	59¾	— ¼
StOilNJ 20	66¾	.....
StOilOhio 2	65⅜	+ ¼
SterlDrg 2	84¼	+ ⅞
Studbaker 15	6½	.....
SunryMoil 30	32⅛	— ¼
Swift 3	41⅞	+ ⅜
Texaco 21	69⅛	+ ¼
TexGlfSul 12	15⅞	+ ⅜
TexInst 2	63	+ ¾
Textron 3	31¾	— ¼
TideWtOil 2	23¼	+ ¼
TWA 2	14⅜	+ ¼
Transam 2

SENATOR PREDICTS:

No New Plan If Farmers Say No

Washington (AP) — Sen. Allen J. Ellender, D-La., predicted Tuesday that Congress will refuse to enact substitute wheat price support legislation if farmers reject the proposed new certificate plan in a referendum May 21.

Ellender told a group of farm newsmen that the American Farm Bureau Federation lost its battle against the new wheat control program in Congress "and so they now are trying to beat it in the country."

Ellender, chairman of the Senate Agriculture Committee, said he hopes and believes that the necessary two-thirds of the wheat growers will vote for the new program, which is designed to curb wheat surpluses and maintain exports.

"But if they (wheat farmers) turn it down they can't expect Congress to enact another law," he said.

The proposed plan would eliminate the 55-million-acre minimum which present farm law provides for national wheat allotment. Farmers would be allotted specific quotas for sale at one price support level, with a much lower level provided for any excess wheat grown.

Ellender said he had been trying for years to get Congress to remove the 55-million-acre minimum.

He said average wheat production was about 13 bushel an acre when the 55-million-acre allotment was set and now is above 26 bushels.

Once the new wheat program is tested, Ellender said, he would cooperate in any legislation "needed to take out the kinks, if they develop."

Ellender said he had no faith in alternative proposals by the Farm Bureau for retiring crop lands. He said that in the past, such programs including the soil bank had been too expensive and had failed to cut supplies enough.

Bill To Create Feed Grains Division Killed

The Legislature's Agriculture Committee Tuesday killed 5-0 a bill which would have created a Nebraska feed grains division in the State Department of Agriculture and would have taxed feed grain to support its activities.

The new division and feed grains committee as proposed in LB711 would have been patterned roughly after the Nebraska wheat commission, which carries on a utilization and marketing program on wheat.

LB711 was introduced by Sen. Terry Carpenter of Scottsbluff and was given public hearing some weeks ago.

Strong support for the bill came from the Nebraska Feed Grain Growers Association. The only opposition at the hearing was voiced by Charles Marshall of Avoca, president of the Nebraska Farm Bureau Federation, who objected to the compulsory tax checkoff.

Backers of the bill proposed a tax of one-half mill per bushel on all corn, grain sorghum, barley and oats in the state to yield an estimated $158,000 per year for feed grains promotion and development.

In other action Tuesday, the Agriculture Committee heard and sent to the floor LB774, a committee bill revising the formula for taxing school land leases. The bill drew no opposition and was approved 4-0.

BIG DAY FOR SANDRA

Actress Sandra Dee looks up from reading congratulatory telegrams in her flower-filled dressing room Tuesday during a double celebration. It's her 21st birthday, and it's the first day of shooting on the first picture to be produced at Twentieth Century-Fox since the lot was closed down last summer. Sandra wears the bikini in a scene shot Tuesday for the film, "Take Her, She's Mine."

Eagle Rejects Liquor

Eagle (AP)—Eagle voters rejected liquor by the drink Tuesday by a vote of 83 to 27.

Dickerson Quits Penitentiary Post

The resignation of S. W. Dickerson as assistant superintendent of prison industries at the Nebraska Penitentiary was announced Tuesday night .

The announcement from the State Penal Complex said Dickerson has accepted a position with the Earl Carter Lumber Co.

Dickerson had been Penitentiary business manager prior to an administrative reorganization announced April 14 by Warden Maurice Sigler.

His resignation is effective May 1.

Find Genetic Damage

Stockholm (UPI) — Prof. K. G. Luening, head of the Genetic Institute of Stockholm University, said experiments on mice prove that Strontium-90 causes genetic damage.

2 Girls Injured In Two-Car Crash

Seventeen-year-old Lois R. Wondra of 3135 So. 30th bumped the bridge of her nose and suffered bruises and skinned knees in a two-car collision Tuesday.

She was reported in good condition at Lincoln General Hospital. Her passenger, Sara Bentley, 18, of 2828 Jackson Drive, suffered minor injuries but refused medical attention, police said.

The Wondra car was going east on South between 37th and 38th when it ran into the rear of an auto being driven by Kenton P. Haas, about 36, of 2227 So. 57th.

Haas, also eastbound, was slowing down for a vehicle turning onto South, police said, and Miss Wondra, following Haas, applied her brakes, but her foot slipped.

Terry Wants To Drop Corporation Tax Plan

Sen. Terry Carpenter of Scottsbluff Tuesday announced that he will ask the Revenue Committee Thursday to kill his bill providing for taxation of stock in domestic corporations.

The measure, LB15, is scheduled for hearing before the committee that day.

Carpenter's statement followed a public hearing on an amended version of LB405, which would tax all intangible property—including stock in domestic corporations—at one mill. The committee killed the bill.

"The people who advocated the new provisions in LB405, including brokers, bankers and insurance people, did not show up at the hearing," Carpenter said.

"We were just trying to do the desirable thing as far as intangibles were concerned. Now, I'll move to kill LB15 too."

Intent of the present law is to tax stock in domestic and foreign domesticated corporations at 4 mills, Carpenter said, but provisions in the law allow so many deductions that no tax is actually paid.

LB15 would have removed some of the deductions, including actual value of a corporation's property outside of Nebraska and actual value of government bonds owned by the corporation.

All corporations domesticated in Nebraska would have been ordered to file a list of their stockholders with the state tax commissioner each year.

"It is a rare case," Carpenter said, "when any Nebraska corporation pays taxes on its stock."

Stocks in foreign corporations are taxed at a rate of 4 mills. Involved, Carpenter said, is "a question of equity and fairness."

Escape Artist Returned For Federal Trial

Paul Lewis, 42, of Chicago, was brought back to Lincoln Tuesday to face a federal charge of escape from jail. He is being held in jail awaiting trial.

He was one of 4 men who sawed their way out of the federal "bullpen" at the City Jail Sept. 11, 1962, lowered themselves to the ground on a makeshift rope made of mattress covers and got away through the adjoining Fire Department.

Lewis had bragged, before the actual escape, that he would escape, it was learned during questioning of other "bullpen" inmates. He was being held for federal authorities on a charge of transporting a stolen car acrss state lines.

Lewis, who was returned to Lincoln from the Federal Medical Center at Springfield, Mo., was captured Sept. 19 near Hutchinson, Kan.

Cocteau Better

Paris (UPI) — Jean Cocteau, 73, one of France's leading men of letters, was reported improving after suffering a heart attack.

Grasmick Buys Location For New Liquor Store Site

John Grasmick, Lincoln liquor dealer, has purchased the southwest corner of 25th and O for $52,500 from Swingle Realty, according to a deed filed Monday with the Lancaster County Register of Deeds.

The property, on which a 6-unit apartment building is now located, will be used for a carpeted self-service drive-in retail liquor store, according to Glenn Cekal of Loomis and Hoyt Realty who handled the transaction.

The present structure will be torn down in May and the new 20-by-100 foot-structure will be ready for occupancy by early fall, Cekal said.

It will house separate stores for liquor and beer sales, and a 20 by 20 foot area to be leased.

Grasmick, who now operates Dave and John's Liquor Store at 147 So. 10th, will use the liquor license at the new building.

Deaths And Funerals

GREENLEE — Edward, 87, Lincoln, died at a rest home Tuesday. Formerly of Nebraska City, Lincoln resident 25 years. Survivors: son, James K. of Fountain, Colo., daughter, Mrs. Clay (Emma) Helms of Lincoln; brother, Luther of Iowa City; two grandchildren. **Umberger's**, 48th & Vine.

HUGHEY — John W. (Bill), 69, 210 No. 13th, died Sunday.
Services: 10 a.m. Wednesday, First Lutheran, Nebraska City. **Umberger's**, 48th & Vine. Burial: Wyuka, Nebraska City. Memorials: Grace Lutheran.

JURY—Miss Jessie, 88, 5045 Linden, retired teacher, died Sunday.
Services: 2 p.m. Thursday, **Roberts'**, 1110 P. Burial: Ashland. Memorials: University of Nebraska Foundation or First-Plymouth Congregational. Pallbearers: Richard L. White, Howard Chapin, John Amsler, Miles Johnston, Otto Hackman, Lewis Baker.

NELSON — Henry B., 81, 3454 Woods, retired salesman, died Monday. Born: Saunders County. Lived at Sidney, Wahoo before coming to Lincoln in 1947. Member: Second Presbyterian, YMCA, United Commercial Travelers. Survivors: wife, Ella; sisters, Mrs. Hattie Madigan of Burbank, Calif., Mrs. Fred Tornblom of Denver. **Roper & Sons'**, 4300 O.
Services: 2 p.m. Thursday, Second Presbyterian. Burial: Sunrise Cemetery, Wahoo. **Roper & Sons'**, 4300 O. The Rev. J. Herbert Garner.

SQUIRES—Harry R., 62, 3301 No. 60th, electrician for Commonwealth Electric Co., died Tuesday. World War I veteran. Born in Nebraska. Member Bethany Christian, American Legion. Survivors: wife, Myna; sons, Don L. and Clifford L. of Lincoln; brothers, Rollin of Lincoln, Leslie of Topeka, Kan.; 6 grandchildren. **Roper & Sons'**, 4300 O.

TRITSCH — Mrs. William H. (Lena), 77, 4035 Everett, died Monday. Born Plattsmouth. Lifelong Nebraska resident. Member St. Paul United Church of Christ, Plattsmouth. Survivors: daughter, Mrs. Ordell Hennings, and grandchild, John Hennings, both of Lincoln. **Sattler's**, Plattsmouth.

OUT OF TOWN

DI MURO—Rocco, 78, of Princeton, retired motorcar operator for Union Pacific, died Sunday. **Services:** 9 a.m. Wednesday, St. James Catholic, Cortland. Burial: church cemetery. Rosary: 7 p.m. Tuesday, **Hodgman-Splain's**, 4040 A.

HUFFMAN—Mrs. William (Minnie H. Brooks), 93, of Englewood, Colo., died Sunday in Denver.
Services: 1:30 p.m. Friday, **Wadlow's**, 1225 L. Additional services by the Gen. Custer GAR Circle. Burial: Dorchester.

LOWE—Eugene C., 66, Brock farmer, died Monday. Survivors: wife, Emma; daughter, Mrs. Virginia Thompson of Loveland, Colo.; brothers, Norman of Oklahoma City, Fred of Okmulgee, Okla.; sisters, Mrs. Edna Hodge of Watonga, Okla., Mrs. Marie Masters of Oklahoma City. **Services:** 2 p.m. Wednesday, May & Timm's, Auburn. Burial: Brock.

NELSON—Alva A., 85, retired Valparaiso farmer, died Monday in Lincoln.
Services: 2 p.m. Thursday, Valparaiso Methodist. Burial: Valparaiso. **Kucera-Rozanek's**, Valparaiso.

REILING—Shelly Kay, 9 months, daughter of Mr. and Mrs. Glen Reiling of Staplehurst, died Sunday.
Services: 2 p.m. Wednesday, Staplehurst Lutheran. **Burial:** church cemetery. **Wood Brothers'**, Seward.

TESINA — John J., 86, retired Bee farmer, died Tuesday. Survivors: wife, Frances; sons, Emil and John of Dwight; daughters, Mrs. William Gruntorad of Fonda, Ia., Mrs. Emil Makovicka of Bee, Mrs. Louis Maca of Staplehurst. **Services:** 10 a.m. Thursday, St. Wenceslaus' Catholic, Bee. Burial: church cemetery. Rosary: 8 p.m. Wednesday, **Wood Bros.'**, Seward. The Rev. John Pracher.

WILLIAMS—Mrs. Bertha E., 88, Auburn, died Monday. Survivors: sons, Harry of Port Washington, N.Y., Cecil of Howe, Murray of Colorado Springs, Bert of Palos Heights, Ill., Irwin of Lincoln, Woodrow of Tucson, Ariz.; daughters, Mrs. Evelyn Sheely of Auburn, Mrs. Mildred Vonderschmidt of Reserve, Kan.; sisters, Mrs. Flo Feistner, Mrs. Vera Martin, both of Lincoln; brothers, Floyd Anderson of Excelsior Springs, Mo., Tom Anderson of Lincoln.
Services: 2 p.m. Thursday, May & Timm's, Auburn. Burial: Auburn.

Omaha Boy Dies After Being Shot In Back Of Head

Omaha (AP) — Seven-year-old Terry Barnes was dead on arrival at an Omaha hospital Tuesday after he was shot by a 7.65-millimeter pistol.

The boy was shot in the back of the head. Officers said 9 other children, all related, were in the house at the time.

The children told officers Terry was in the kitchen when he was shot. Courtney Barnes, 10, told police he found the pistol.

Assistant County Attorney Gene Leahy said the shooting has been ruled accidental.

Journal and Star

Want Ads

Your low-cost Want Ad appears daily in the Lincoln Star (Morning) and the Lincoln Journal (Evening) or the Sunday Journal and Star at the following cash rates:

Words	Lines	DAYS 1	4	7	10
—10	2	.80	2.56	3.64	4.00
11-15	3	1.05	3.60	5.25	5.70
16-20	4	1.32	4.64	6.44	7.20
21-25	5	1.60	5.60	8.05	9.00
26-30	6	1.86	6.48	9.24	10.20
31-35	7	2.10	7.28	10.29	11.90

These low-cost rates apply to Want Ads which are placed for consecutive days and are paid for within 10 days after the ad expires or is canceled.

Rates on request for weekday service morning only or evening only.

TO PLACE ADS
DIAL GRover 7-8902

Monuments, Cemeteries 3

25% off. Three spaces in Lincoln Memorial. 488-7449 for appointment. 30

Funeral Directors 6

Hodgman-Splain Mortuary
488-0934 4040 A St. 5

METCALF
FUNERAL HOME
FORMERLY HELMSDOERFER
FUNERAL HOME
27 & Que 432-4028

Roper & Sons Mortuaries
3 CONVENIENT LOCATIONS 17
1319 N 432-6501
4300 East O 432-1225
6037 Havelock Ave. 466-2831

Umberger's
466-1971
Ambulances or Funerals
48 and Vine, Lincoln
Also at
787-3130, Hallam
Residence, 787-2450

Roberts Mortuary
Since 1878
432-3353

Lost and Found 7

Black cosmetic bag, containing cosmetics, bracelet watch, keys. Reward. 466-7290. 25

Large Bluebar pigeon lost north of Holdrege between 27th & 33rd. Sunday morning. Band number NPA 1971-61. Call 466-4102. 2

Lost—April 13 adult male Siamese. Vicinity 9th & N. Reward. 477-3440. 25

Lost: Wire haired Fox Terrier. Bronze head, white coat, two large black spots on sides. "Touch." Reward. 435-9074, 432-0717. -25

Reading glasses. Heavy black rims with straight bow. Vicinity between Glenhaven & Jeffrey Dr. 434-1813. -29

Summer Cottages, Resorts 8

Cabin for sale: Thomas Lake, north of Ashland. Contact Bob Hunter, 466-8853; 1-786-5675, Waverly. 29

Estes Park Vacationers
EXCELLENT Location on FALL RIVER! Near National Village. ALL Electric. Modern 2 Bedroom. CLEAN Cabin with FIREPLACE and GOOD equipment! Rent reasonable. 25
Call Joe or Beda Owens 489-1508

Furnished cabin on West Blue. Good hunting & fishing. Private rock road. 488-1725 488-1312. 25

Personal Interest

Personals 9

Accident? Expert invisoring. Burns, moth holes, tears. Mrs. Sarock, 488-3806. 24

Personals 9

Attention Zimmerman Cleaners new address: 3331 "O" Community Savings Stamps 13

ATTENTION MASONS—2 choice lots available Memorial Park. Call 488-9664. 3

Barbie & Ken doll clothes on hand. 1501 Nemaha. 423-7733. 15

Bargain paint $1.99; latex $2.79; thinner 69c gallon. Consumers. 2115 O. 7

Care for you elderly loved one. My home P N 477-7430 24

DEBT PROBLEMS?
Lincoln Financial
701 Stuart 435-4353
Service since 1954 30c

Do you have a drinking problem? Call Alcoholics Anonymous 432-4646. 27

For Sale: Double garage. Contact Dale McCollum, 3425 No. 44, 8am-4pm, Monday-Friday. -26

I will not be responsible for any debts contracted for by anyone other than myself. Keith L. Sankey, RFD Walton, Nebr. 26

Lady driving to Daytona Beach, Florida, morning Apr. 29, wishes lady passenger to share expenses. 477-2249. 27

Make appointment now for steam baths and massages. 432-4800. 1611 Que. 28

McField Cleaning, tailoring, weaving Alterations Repairing 1026 P 432-5441 24

Nurse wants patient. Lovely private home. Reasonable. Best references. 488-3536. 25

UNITED TRAILER LEASING
LEASE, PURCHASE Reefers, Vans, Grain-Stocks, Flats. By day, week, month, year. Reasonable. See us for your trailer needs. KAAR SERVICE, 1821 N, 432-5593. 11

Wanda Hayes Welch — Electrologist. Safe, permanent removal of unwanted hair from face, neck and arms. A scientific method recommended by leading medical authorities. Consultation without obligation. 710 Sharp Bldg. 477-1702. 1

"Mother's Day Specials," Two 5x7, 6 billfolds. $6. Owens Studio. 15

Rummage Sale — Ideal Hall, Thurs., Apr. 25, 7:30am. Southview Christian Church. 24

Vacancy for man, woman. McBride Nursing Home. 3140 Orchard. 477-8240 6

Want to rent garage for boat storage. 488-1447, 432-6655. 27

Wanted: Someone to pull 4x8 enclosed luggage trailer from Cincinnati, Ohio to Lincoln. 477-7808, after 5pm. 401 No. 6 Ave., anytime. Jim King. 1

Wanted: Empty houses and apartments to clean. 477-7689. 25

Instruction 10

Organ lessons. Experienced teacher. Beginners accepted. 488-5524. 27

MEN
Learn to operate
Bulldozers, Graders, Draglines Backhoes & Scrapers. Earn top wages. We will train you on our equipment
ASSOCIATED
HEAVY DUTY EQUIPMENT SCHOOLS, INC.
ENROLLMENT OFFICE
1011 WOW BLDG. OMAHA NEB 27c

Business Services

Business Services 12

AIR-CONDITIONERS
Now is the time to have your air conditioner serviced and checked over for summer use. Free estimates on new Bryant air conditioners. 26c
Bryant Air Conditioning
6317 Havelock 434-3196

Window air conditioners installed; belts, filters & motors checked; refrigerators serviced. Anytime. Allied Refrigeration, 477-1311, 488-2068. 22

BASEMENTS & FOUNDATIONS
Able & qualified. Cracks & leaks. Block work. 434-3829. 27

Basement leaking? We fill and tamp dirt around foundations. Waterproofing Concrete work. Straightening, pointing or relaying foundations. 477-4821 432-6123. 1f

amping foundations black dirt tree trimming patch sodding trash. 466-6216.

BASEMENT REPAIRS
Able, experienced Patching, blocks, concrete waterproofing Small jobs welcome. 477-9036. -8
Able, qualified Leaks patchwork blocks. No job too small. 434-3829. 24

BASEMENT WATERPROOFING
Basement waterproofing, all types. Guaranteed FHA Vulcan Industries. 434-6833. 16

BLACK DIRT
Black Dirt 466-9206 16

Economical black dirt. AAA Crushed Rock & Dirt Co. 488-1546. -5

CABINETS
Cabinets & special millwork for home & industry. Call or visit our attractive well equipped new building. MICHAELIS WOOD PRODUCTS 488-2015 4727 Lowell. 28c

Business Services 12

BUILDING & REMODELING
FREE ESTIMATES
EXPERT INSTALLATIONS
* BATHROOMS
* WATER SYSTEMS
* WATER HEATERS
* AIR CONDITIONERS
* FURNACES
* STORM WINDOWS
* SCREENS
* GUTTERING
* ROOF & SIDINGS
* REC ROOMS
* CHAIN LINK FENCING
* "ADD-A-ROOM"
* PATIOS
* AWNINGS
* COMPLETE KITCHENS
NO MONEY DOWN
UP TO 7 YEARS TO PAY Ac
Montgomery Ward
D 4-5921 61st & O
N GATEWAY SHOPPING CENTER

CARPENTER WORK
Able & experienced help. Small jobs welcomed. Free estimates. 477-9036. -5
All kinds carpenter work. Insured help. 36 month payments. 432-2152. 6
Carpenter, plaster, painting, paperhanging. Handy man. Reasonable. 435-7351. 28
Carpenter work of all kinds. Call after 3pm. Phone 466-4864. 6
Concrete, carpentry, recreation rooms, garages. Remodeling. Small jobs welcome. 466-7817. 23

CARPENTRY
Lair Brothers—Builders
Additions, remodeling, garages, etc. Free estimates. 488-4912. 1

CARPET CLEANING
Carpets cleaned in your home. Free estimates. 423-3231 or 477-5312. 9

CEMENT WORK
Abandon all Cement work. Driveways, sidewalks, patios General repairs. 434-6818. 19
Abandon all concrete problems. Professional service. Free estimates. Phone 435-8013. -27
Able, qualified Patios, driveways, walks. No job too small. 434-3829. 24
All kinds cement work. Estimates free. 466-2418. John Stottern. 13
All kinds cement work, patio, driveways, sidewalks. Estimates. 477-1400, 423-6008. 30
Call C. E. Krieger for free estimate on concrete, brick, stone work. 30 year's experience. 432-9139. 26
All types cement work basement repair. Call Jim Kramer, 489-2046. 9
Drives, sidewalks, patios, footings & block. New or replacement. Free estimates. Gerald D. Peterson Construction 489-4282 No Saturday calls. 27
Experience & workmanship are the keys to quality cement work. Free estimates. Dick Boles, cement contractor. 488-0373. -10
Free estimates of drives, patios, and sidewalks. Also tuckpointing and wall bracing. Vulcan Industries. 434-6833. 16

DIRT
Black & fill dirt. AAA Crushed Rock & Dirt Co. 488-1546. -30

DRYWALL CONSTRUCTION
Application taping, finishing, texturing. New ceilings, rec rooms, additions. 477-3175. 25

FURNITURE UPHOLSTERING
477-4545 UPHOLSTERING-CLEANING DRAPERIES 25

GARDEN PLOWING
Garden plowing and light hauling. 435-6633 days, 432-8333 evenings. 30
Garden plowing, gravely rotary plowing or roto-tilling. Harr 434-1842. 20
H & S Roto-tilling. Your lawn & garden's best friend. No job too small. 466-5706 or 466-9366. 28

GARDEN SERVICE
Plowing, roto-tilling. Lawn preparation. Phone 434-7588, eves. for appointment. 13
Tractor plowing, harrowing, mowing. Edward Chrastil. 2337 So. 33. 488-1741. 28

GUTTER WORK
Able to solve your gutter problems. 15 years experience. Old repaired, new installed. 477-1400, 423-6008. 30
Al's gutter down spout work, all kinds. Old repaired, new installed. 25 years experience. Guaranteed. References, estimates terms. 466-2493, 434-6461.
All Becker Roofing Company for A-1 gutter work. Gutters cleaned & repaired or new. 432-1430. 27
Call Van's Tin shop. Gutter, sheet metal work. Insured. 435-8213. 8
Now is the time to have your gutter checked over, cleaned and repaired. Free estimates. 26c
Bryant Air Conditioning
6317 Havelock 434-3196

HOME SERVICE
Window cleaning, yard work of all kinds. Light hauling. Free estimate. Call 466-1790 or 434-1068. 10

LAWN CARE
Abandon all lawn mowing, power raking, hauling. Reasonable. 489-4273, 477-7[illegible]. 23
Abandon lawn care. Power raking, mowing, hedge care, hauling. 423-4216. -29

Business Services 12

Lawn cutting. Reasonable. 435-4784. 25
POWER RAKING fertilizing, seeding, mowing. 432-5058. 26

LAWN MOWER
Lawn mowers sharpened, started, repaired. Immediate service. 2521 Sumner. 423-4883. 14

LAWN SERVICE
Abandon all power raking, fertilizing, lawn mowing, hauling. Call 435-5296.
Complete lawn care. Power raking, mowing, hauling, roto-tilling. 488-4545, 423-2238. 28
Lawn mowing, power raking, hauling, tree removal. Morgan, 434-3922. 29
Lawn Work, power raking, mowing. Light trucking. Call Frank, 432-2315. 28
Mowing and light hauling. 488-0442. 3
National Landscape Institute Graduate. Complete lawn and tree care. 434-1952. 3
WAYNE'S LAWN SERVICE. Roto-raking, & lawn mowing. Call 477-8352 after 4pm. -16
Will do power raking, mowing, hauling, clean up. 434-1894, 466-5579. -22

LAWN WORK
Hedge trimming. 489-6378. 27

MASONRY WORK
Masonry spraying under pressure on any masonry or concrete wall inside—outside. Also mason and concrete work. Free estimate. 488-7295. 19

CARPENTRY
Lair Brothers—Builders
Additions, remodeling, garages, etc. Free estimates. 488-4912. 1

PLASTERING
Plastering, texturing, repairing, remodeling. Stucco, cement work. Estimates. Stahl. 466-1393. 1

ROOFING
Able to solve your roofing problems. 15 years experience. Repairs, installations, eaves repaired. 477-1400, 423-6008. 30
All kinds roofing. Leaks, wind damage. Free estimates. Guaranteed. 477-8661. 16
For ROOFING or SIDING call HINMAN BROTHERS, INC. HE 2-4275 335 So. 9 26c
Al's roof, gutter, eaves, all kinds. Old repaired, new installed, no job too small. References. Guaranteed. Estimates. Terms. 466-2493. 434-6461. 3
Roofing & exterior house painting. Clean gutters. Free estimates. 423-3273 after 6pm. 26
Walker Roofing Company. Old repaired. New installed. Insured. Guaranteed. 434-1995. -25

WIND DAMAGE REPAIRS
All types of new roofing and shingles. Call Becker Roofing Co. 432-1430, 1009 No 23. -17

SAW FILING
Circle, hand saws, knives, scissors, machine sharpened. 1531 So. 19, 423-6097. 2

SODDING
Absolutely A-1 blue grass sodding. A-1 grading. Curb sod delivered any amount. Call Bob. 477-4290. 20
Are you patching your own lawn? Choice bluegrass sod, has been fertilized in field. 432-3871. 18
Blue grass sod. Laid or delivered. Free estimates. L. L. Runyan, 435-8847. Call after 3pm. 14
Sodding, grading, sod by curb or roll. Retaining walls. Fertilizing. Free estimates. H. Hendricks, 488-5473. 13
W. C. Bullock, Bluegrass sod. Grading. Fertilizing. Retaining walls. 432-3871. 13

SPRAYING
Spraying shade & evergreens. Book orders now. Gillespie's Tree Service, 466-0970. 22

TRACTOR WORK
AAA Crushed Rock & Dirt Co. — Grading, leveling, landscaping. 488-1546. 21
Landscape artist on finished grading. Loader work. Jerry Corey 466-6176. 10

TREE REMOVAL
Able. Absolutely fully equipped tree service. 22 years working on Lincoln trees. Gillespie's 466-0970. 11
Able, accurate tree service, experienced & insured for your protection. Firewood. Ray's Tree Service 434-1185. 12
Dangerous unsightly trees trimmed, removed fully insured. Save money with our prices. Call Morris 488-1018. 24
"Acme" Tree Removal trimming. Insured for your protection. Experienced men. Lowest prices. Estimates John 435-6149. 30

TREE SERVICE
Tree trimming, removal and hauling. 434-3922, 435-2021. Reasonable. Free estimates. -26
Tree trimming & removing. Also light hauling. Free estimates. 423-3273 after 6pm. 26
Unsightly trees trimmed, topped & removed. Reasonable & experienced. 488-0106. 25

WINDOW SERVICE
Call Walker Home Service for reliable window service. Insured. 434-1995. -9

WINDOW CLEANING
Appraisals free: screens hung; windows washed; yard work. Reasonable. 432-2579. 2
Windows washed, gutters cleaned, coated. Flat roofs coated. Lorenz, 477-3265. 15

Trucking, Hauling 16

Aabalardy's Dray Service. General hauling. Yard work. Insured. Reasonable. 432-2579. 30
Abandon absolutely all trash hauling problems. Call Duane Harr. 434-1842. 3
Abandon all light hauling problems. Call Ken. 432-6950; Butch. 477-5438. 15
All light hauling problems solved by calling 432-6115 anytime. 9
Always call 466-2810, light hauling. After 3 weekdays, anytime weekends. 6
Hauling anytime. Moving, lawn care. Basement cleaning. Organic fertilizer. 432-0884. 24
Hauling junk. Moving trash of all kinds. Free estimates. 477-2790. 16
Light hauling. Free estimates. 488-0442. 3
Large truck—rubbish. Clean attics and basements. Sapp. 435-2481, 434-5102. 4
Light hauling. General lawn work. Trimming hedges, trees, 466-5955. 21
Light hauling; furniture, odd jobs. Reasonable rates. After 5pm. Saturday afternoons & Sundays. 477-7913. 18
Light hauling. Rubbish, trash, tree limbs. No Saturdays. 488-5445. 24
Reasonable, anything, anytime. Quick service ½ ton pickup truck 434-4466. 29
Trash hauling. Yard work. Tree trimming, removal. Reasonable. Anytime. 435-3943. 19
Trash and light hauling. Reasonable. Call 432-2316, anytime. 1
Trash hauling, yard cleaning, help move. 477-3127. 7
Trash hauling, anytime. Free estimates. 432-4533. -27

Dress Making 19

All types ladies alterations. Fast service, low price. 423-9675. 26
All types of sewing. Formals, graduation, children's. By hour. 423-9282. 3
Alterations & dressmaking. Experienced. Work guaranteed. Northeast location. 434-7551. 23
Alterations: Hems, zippers, restyling. Specialize in shortening knit skirts. 466-5221. 22
Dressmaking: Wedding gowns, bridesmaids, suits, alterations. 466-4934. 28

Painting, Papering 21

Abandon all paint worries. 25 years experience. Interior and exterior. Prompt service. Fully insured. 434-6818. 9
About exterior, interior painting. Reasonable. Free estimates. Frederick Miller, 435-8849. 13
Always able to do quality painting inexpensively. Free estimates. 432-3860. -22
Experience painter, interior, exterior. References. Free estimates. 466-2916 after 6pm. 19
Neat A-1 painting. Reasonable. References. Don Bolte. 532-2771. Beaver Crossing. 1
Outside or interior decorating & paperhanging. 435-3027. 25
Outside painting wanted. Reasonable. Call 435-4272. 25
Painting—Interior, exterior. Guarnteed workmanship. Insured. Free estimates. 434-1324. 2

Mobile Homes

Trailer Homes 24

A. C. NELSEN CO.
SEE ANDY FIRST
If you can stand to save money, if you have a housing problem, if you act now.
And if you buy—you'll enjoy pride of ownership, comfort and savings, on all '62 new models at this clearance sale.
3 miles west of viaduct on O St.
HE 2-5751 Box 244, Rt. 6 26c

AMERICAN EAGLE
Complete with all the "goodies"
52x10, 2 or 3 bedrooms
"The hit of the show"
$3995
USED COACHES
'59 Pennant 50x10, 2 bedrooms
'57 Great Lakes, 42x8, 2 bedroom
'55 Prairie Schooner, 28x8
'55 Royal, 30x8
'55 Trailette, 28x8
'54 Anderson, 36x8
The above coaches, guaranteed & priced to sell. 30c
ARROW TRAILER SALES
125 West O, Eves., Suns. 432-6055

LINCRAFT vacation trailers. Elmer Hansen Trailer Sales. 48th & "O" 488-9929, 488-4619. 3

Chaplin Trailer Sales
Lincraft vacation trailers
13 ft 15 ft 17 ft 19 ft
2040 West O 432-8245 4c

EXCHANGE your Trailer equity for a home. 3c
MANZITTO-GLYNN CO, 432-0104

Trailer Homes 24

DEALER'S WHOLESALE!
To The Public
1963 DETROITER, 54 ft. long, brand new, completely furnished. $3,750
1963 SIERRA HOME, 50 ft., completely furnished. $3,450
MODERN USED
24 ft. Safeway ..... $ 350
27 ft. All metal Trailette ..... $ 395
23 ft. Nashua ..... $ 495
35 ft., 2 bedroom Nashua ..... $ 795
35 ft. Pan American $1,295
42 ft. Nashua, 2 bedroom $1,495
bedroom Hart $1,795
35 ft. Richardson $1,495
10 WIDES
45 ft. Ranchero $2,195
47 ft. Victor $2,395
36 ft. Flamingo $2,195
Joe's Trailer Sales
37 O 432-3552
BUY—SELL—TRADE

DETROITER 1959
BY OWNER
51x8, excellent condition $2750
See 2230 West "O," Lot 24
Call 477-8567 for Min Mar. 29

COME SEE WHY MORE PEOPLE BUY SHASTA TRAVEL TRAILERS THAN ANY OTHER. 12 TO 23 FT. 10 MODELS. ROLFSMEIERS CO., SEWARD, NEBRASKA. 19

Go-Lite Travel Trailers
Pickup campers
Come see us and look them over
Ken Buchholz Travel Trailers
1240 West "O" 20
Malmore invites you to see our line of mobile homes. 10 & 12 wides. Marlette, Detroiter, Princess & Nashua.
Malmore Trailer Sales
434- 6666 4415 No 56. 25c

Serro Travel Trailers
ULTIMATE IN COMPACTNESS
1200 No. 48 Evenings 466-9223
30
Spartan 1952, 35x8. Newly decorated. $995. 466-9623. 29
Unusual trailer house home. Permanent overhead & addition in established neighborhood. Good price. Financing possible with substantial down payment. Inquire Lancaster County Bank, Waverly, Neb. 3
1962 Skyline Provincial, 55x10. Furnished. Includes TV, disposal, carpeting, Hotpoint washer, antique cherrywood paneling. Leaving Nebraska. 466-8897. -25
1961 Detroiter 51x10 2 bedroom Carpeted. Excellent condition. 5675. Crete 29
1961 Great Lakes 10x50, 10x18 expanded living room washer. 434-4792. 27
1961 Richardson, 10x45, 2 bedrooms. Lot 31, 1030 No 48th. 434-2986. 28
1960 Detroiter, 10x51, 3 bedroom. Some extras. 466-7167, after 4pm. 2c
'59 Frontier 2 bedrooms, complete. Priced for quick sale. 489-6080. -27
1960 Palace. 10x51 2 bedrooms, carpeted throughout. Washer, dryer, air conditioner 432-7993 for appointment. 25
1959 Comanche, 45x10, 2 bedrooms. Air conditioning. Large storage building. 2230 West "O." No. 15. 27
1959 Great Lakes, 50x10, 2 bedrooms. Washer. Our price or best offer. Also dog house. Call 477-2050. 28
1958 Nashua 10x46. Air conditioner. Must sell. Skyview Court, 434-5603. 29
1956 Great Lakes, 35x8, well cared for. Must sell. $975. 1-797-2591, Denton. -3

Trailer Parking 24A

Flansburg's Court, South of Capital Beach Pool. Shade. No children. 29
Shamrock Court, underground gas to all units. Laundromat, runways, patios, for all size trailers. 12
Spaces for all size trailers. Natural gas. Concrete roads, Runways, patios. Center Court 4000 Cornhusker Hiway. 466-2777, 466-6417. 2

Pets

Dogs, Rabbits, Pets 25

Accomplished Poodle trimming, styling, trained professionals. Black miniature stud 488-4796. -29
AKC Basset puppies. Tri-color. $75. Shown anytime. 3142 No. 65. 1
ADVISE BOARDING YOUR DOG WHERE IT RECEIVES LOVING CARE. 488-4796. -25
AKC Golden Retriever puppies. Sire Field Trial champion. 489-4776. -2
AKC Beagle puppies. Pedigree furnished. 434-4582, 7118 Thurston. 25
AKC Golden Retriever, male, 12 months old. 466-7074, 2918 No 51. 6
AKC French Poodle puppies, black. Reasonable. Call 432-2510, 435-8484. 6
Any kind of pets or supplies—there's no better place than
PET PARADISE
1611 O St. Open 2-5 Sun. 432-2044
921 No. 48 Open 2-6 434-3044 12c

Dogs, Rabbits, Pets 25

AKC exceptional small miniature Poodle. 10 weeks. Make offer. 489-5735. 8
Columbian Collie—Shepherd pups, 7 weeks. 10 weeks. Reasonable. 434-1935. 20
Dachshund Stud Service, Standard or Miniature. Dachs Den. Kennels. 477-6789. 27
German Shepherd puppies, 6wks. old. No papers. $15. 7110 Thurston. 29
Grooming Poodles our specialty. Supplies, stud service, puppies. Poodle Town, 2790 South, 423-8213. 23c
Homes! For cats, dogs. Purebred Scotties, Beagles, German Shepherds, English Pointers. Humane Society, 2230 Park Blvd. 26
Kerry Blue Terriers, AKC championship quality. 488-8253. 29
Male Springer Spaniel, 1½ years old. Good hunter. 432-2639. -2
Miniature Schnauzers, AKC championship quality. 488-8253. 29

OBEDIENCE TRAINING
Cornhusker Kennel Club
Registration Wednesday, May 1, at 7pm, Antelope Park Shelter House, Northeast of Pavilion. NO DOGS first meeting. David Makepeace, 488-4015 after 5pm. Jack R. Beard, 477-6789. Michelle Simmons, 434-7282. 1
One year male English Springer Spaniel. $45. 423-4878. 3
Samoyed male, white, black points. AKC registered. Being transferred, can't take dog. $150; offer. 466-3382. 26
Tropical Fish—Supplies
Garfield Aquarium Open 12-9
423-6-21 2036 Garfield 29
Tropical fish & supplies. Closed Tuesday. Thursday 5419 Greenwood. 466-5408. 15
Two Pekingese-Cocker mix puppies. 3 months. 1145 No. 41, 466-2610. 26
5 cute puppies. Reasonable. 785-2545, Davey

Miscellaneous For Sale 28

Center & rear seats from a Volkswagen bus. These are just like new, very reasonable. Come & see them. 2431 No. 48. Hoagland Hardware. 23c

Clothesline posts, heavy 3 in. pipe, welded crossarms, $15 pair. 505 P. 9

DUPONT LUCITE PAINT
Inside wall paint, many pastel colors. No mess, no drip, no odor. Dries in 30 minutes. 29c
Hoagland Hdwe. Elec.
2431 No. 48 466-2355

For sale guinea pigs. Phone 268-2191 Fairmont, Nebr. 24

FULLER BRUSH CO.
Ordering & delivering. 423-2700. 18c

Garage Sale — Antiques, toys, Russell Wright, furniture, Sat. Apr. 27, 9am-5pm. Sunday until noon. 1204 Idylwild. 29

Garage Sale—1351 So. 50—Friday Apr. 26, 9am-5pm. Women's, teen's, children's clothing. Good condition. Formals, size 10. Stroller, Miscellaneous. 26

Girl's 20 in. Hawthorne bike. Girl's 26 in. Hiawatha bike. 21 in. Wards power mower. 466-0791. 2

HEARING AIDS, never used. Half price. Why pay more? Top brand. Good as new. Satisfaction or money back. P.O. Box 1489, Peony Park Station, Omaha, Nebr.

I BUY GUNS & COINS, ALL KINDS GOLD TOO. WILL PAY MORE. WALLY SMITH, 2230 N. 432-5615. 9c

Gold dollars, pay $25 up. Fine condition Polsky's. 115 No. 9. 27

Indianheads 15c each & up Polsky's, 115 No 9. 27

Lineman's hooks and belt, new. $35. 466-9623. 1

Masco TV antenna booster. $9. 3600 Melrose. 27

McGraw-Edison 110 volt window air conditioner. Used one month. 488-3563. -25

MOVING
Chairs. Curtains. Dishes. Books. Tables. New light fixtures. Pots & pan. Vornado fan. Clothing. 488-1106, 2752 So 35. -24

One Acme Visible 15-drawer card file, with extra cards. Like new. Priced to sell. 432-4415. 24

ORNAMENTAL WROUGHT IRON railings, porch columns. Custom built for your house. Free estimates. Free installations April 1-785-2317 Davey. 434-7576. 7

POWER LAWN MOWERS
TORO WHIRLWIND
19 in recoil $89.85.
19 in Safety spin $94.95.
21 in Whirlwind $99.95.
21 in Pow-R-Drive $149.95.
1963 Lawnboy with finger-tip starter 21 in deluxe grass catcher $104.50.
21 in Auto-mower, grass catcher, $149.50. 26c
UNITED SUPPLY
29 & A 423-8511
Week nights till 8:30pm
—Sundays 8am-1pm
Community Savings Stamps

Power mower, 17 in. Wards. Recoil start. Good condition. 422-9343. 30

Rec room bar, black & white. 7010 Orchard. 24

Sale on Tents, all sizes. LINCOLN ARMY STORE. 11 & N 477-1712 24c

Self-propelled rotary Sunbeam lawn mower, 4 cycle Briggs-Stratton engine. $40. ¼ hp electric Baldor motor with capacitator, slightly used with fan blade. $18. Electric drill & case, $22. 466-0356, 7100 Holdrege. -30

SEAT COVER SALE
26% to 33⅓% discount 1c
Fibre covers as low as $13.95 installed
Lincoln Tent & Awning
1616 O HE 2-1977 HE 2-3514

SPECIAL!
Clean up on Automobile AIR CONDITIONERS
$249
INSTALLED & GUARANTEED
Capitol Automotive
Transmission & Engine Rebuilders
212 South 19 22c

THIS MONTH ONLY—FREE PICK-UP DELIVERY on lawn mowers, SHAFT STRAIGHTENING our specialty RELIABLE. 230 No 10. 432-7342 2c

Springfield riding mower, snow blade and aerator, like new. 488-4220. -29

Toro Sportlawn reel type power mower. 18 in. cutting width. Very good condition. 489-5206. 28

Unfinished camping trailer. Reasonable. 466-9579, 435-9878. -25

Used cash register $50
White sanitary scale $35
Coffee grinder $25
21 in. used GE console TV $50
PARK & SAVE MARKET
Open Sunday 48 & "O" 28

Webcor, Royal model hi-fi tape recorder, $75. 432-7519 see at John VanBloom & Associates.1311 M. 3

With purchase of Blue Lustre, rent Electric Carpet Shampooer for only $1 per day. Wagey Drug. 2

5 hp. David Bradley garden tractor with attachments, $65. 2½ hp. rototiller, $20. 488-8274. 26

20 in. Craftsman lawn mower, 1 yr. Little usage. Evenings, 1-782-3215, Bennet. 2

35 mm camera, new. Flash attachment, built in light meter, leather carrying case. Used only twice. Original $120. Make offer. 995-5655 Firth, Neb. after 6pm. -30

257 45 rpm records in fine condition in one lot only. First $37 takes. 3600 Melrose. 3

Everything For Rent 28A

AAA RENTS
2225 "O" HE 7-1997
33rd & B HE 2-1297 6

UNITED RENT-ALLS
One call, rents it all
710 No 48 Sun. 8-12 466-9001. 11c

Road Machinery, Tractors 29A

1961 Ford Diesel Industrial tractor. Model 1841. With 14 foot Ford backhoe and ¾ yard heavy duty industrial loader. All in good condition. 1954 Ford gasoline tractor with Au-burn 6 foot trencher. Almost new 6 foot boom and chain also extra 3 foot boom and chain. Both booms have cutters from 6 to 14 inch. New rear tires on tractor. Good.
1955 Ford F-600 dump truck new recap tires 8 foot steel box with ten ton hoist.
Oster power pipe threader and bolt threader with five heads and all sizes pipe and bolt dies from ½ inch to 2 inch. 28
Call 1-782-2260 BENNET after 6pm

I'll Trade You 30

Ford diesel 961 tractor, 1959. Wide front end. 1,00w hours. New paint. 1-795-3345, Pleasant Dale. 29

Nurseries, Plants, Flowers 31

All kinds flowering, vegetable plants. Fruit, shade trees, shrubs, evergreens. Statler Floral, 6228 Platte. 466-4004. 3

BEDDING PLANTS
Now ready. Select quality. Quantity discounts on already low prices. Buy for the neighborhood. Wenwood Gardens, 1313 No. 63, 466-3703. 29

Perennial flowers. Creeping flocks. Hardy Alyssum. 537 No Cotner. ½

Baby's & Children's Needs 32

Baby crib for sale. Good condition. 432-5043. 1

Good Things To Eat 35

ASTERS, MARIGOLD, VERBENAS, SALVIA, PETUNIAS & ROSE BUSHES
NICE SELECTION OF
Tomato plants, cabbage plants, onion plants and sets, seed potatoes, and garden seeds.
WE GIVE S&H GREEN STAMPS
Call 466-2190 Open 9am-10pm
Bob's Mkt. 27 & Adams 26c

Frozen food lockers all-standard size. $10 per year. Johnson's Lockers, 4100 Cornhusker. 466-2777. 23c

Clothing, Furs 36

David Bow suit, several dresses, size 18. Excellent condition. 423-4132. 23

English Beaver Lamb coat. Excellent condition. $100. best offer. 435-6419. -27

Safari brown Alaska seal coat. Full length. 1962 cut. A-1 condition. 435-4507 25

Wedding gown, bubble veil, size 8. $75. 477-9641, evenings. 3

Pianos, Musical Instruments 37

BAND INSTRUMENTS
NEW—USED—RENTALS
MOLZER MUSIC CO.
219 No 12 432-5272 16c

Bass & trombone for sale. 423-2107 after 5pm. 2

ACQUIRE THE EASY WAY
RENT
a new
BALDWIN PIANO
Of your choice. Buy later!
WALT
MUSIC STORE
1140 "O" 432-4421 23c

Alto Selmer Sax. Excellent condition. Call mornings, 466-3486. -27

Emerson piano tuning, repairing. Guaranteed, 35 years experience. 477-3679, 477-4248 2

HAMMOND ORGANS
FROM $495
All models—all finishes
Free lessons—Free delivery
DIETZE MUSIC HOUSE
2300 O 477-4421 13c

Pianos, Musical Instruments 37

Getzen trombone—slide with valve attachment. Used 9 months. $190. complete. Ladd Bausch, 466-2197. 26

HAMMOND Used Organs and BALDWIN Spinet Organ—Both like NEW. Your choice $795. McCabe Piano & Organ Co. 13th & P Streets, Lincoln, Nebr. 26c

Kimball studio 2 years. Beautiful. Can't tell from new. List $800. Sell for $495. 423-8130. 27

New Hammond electric chord organ. Must sacrifice 489-2127 after 5pm. 25

Piano tuning & repair. Work guaranteed. Call 423-7587 after 6pm. 1

SPINET Piano—Good Condition. Only $295. PRACTICE Piano—$29. "See McCabe & Save." McCabe Piano & Organ Co. 13th & P Streets, Gateway Shopping Center. 26c

Upright piano in good condition. 489-3152. 25

Used piano accordions. $49-$149. Reconditioned. Warranted. Thomsen Studios, Accordion Specialists, 115 No. 9. Room 310. 477-1972. 10am-10pm. Accord trader

Wurlitzer ebony spinet. Just tuned. $400. 1-799-2617, LAFB. 1

Radios, Television & Service 38

"A-1" TV
Calls $3.50
"THE BEST FOR LESS"
ALL GUARANTEED
USED TV's FROM $19.95
LET US OVERHAUL YOUR TV
With Aluminized Picture Tube
17 in $32.95 21 in $37.95
BEST DEAL ON MOTOROLA TVs
6 Transistor Radios From $9.90
"We give 25% Off on Small Tubes"
WE RENT TVs
$11.50 mo. everything furnished.
BEST LINCOLN ANTENNA
Complete 20 ft. antenna kit "DO IT YOURSELF" only $19.95
3900 No 56 IN 6-2489

"A-1" TV SHOP
"North on 56th near Goodyear plant"
Open 'til 8 eves. 9c

$3.00
Definite service night & day. Complete antenna installation.
Used TV's Guaranteed
HUNTER'S TV
466-7544 5

JUST ONE
Philco Washer-Dryer Comb.
REGULAR PRICE $429.95
NOW $299.95
Lincoln TV Center
HOTEL CORNHUSKER
FIRST DOOR SOUTH OF 29c

Used TV Sets, large selection all reconditioned most with new picture tubes. See at CLARK'S RADIO & TV SERVICE 1358 So 33rd at "B." 432-8164. 17

RENT A TV
M & M TV CLINIC
IN 6-7009 4242 Cornhusker Hwy.
Open 9 'til 9 Lincoln's Best 15

Guaranteed TV Repair S&K TV Service. 423-9494 6

PICTURE TUBES INSTALLED & GUARANTEED. 17 in., $30. 21 in., $34. 1-799-3063 Huskerville, anytime. 28

TVs rented $12.50 mo. Everything furnished Kollar's Appliance 432-2520 5

TV service, Calls $2.50. Antennas installed. Work guaranteed. 435-3456, 423-3513. 24

Diekmann's TV Sales and Service. Satisfaction guaranteed. $3 anytime. Antenna work. 2401 J. 432-1838. 20

TV antenna furnished, installed, repaired or moved. Fischer. 488-0358. 23

21 in. Sylvania Halo-lite TV table model with stand, $80. 1-799-2617, LAFB.

Airlines tape recorder with stereo play-back. 432-8170 after 5pm. 25

Webcor 4-track, 3-speed stereo tape recorder. 435-7766. 3

Home Furnishings 39

Above average automatic washers, washer parts Used, guaranteed. Also service on Whirlpools. Kenmores. 1936 D. 477-6582. 27

ABOVE AVERAGE furniture. Guaranteed appliances, etc. We buy. 17
LEWIS & SCHROEDER
2236 No 10 open 1-7 Sun 435-6661

Across from City Hall
Used Sewing Machines
Portables ..... $9.95 to $29.95
Consoles ..... $10.95 to $79.95
Treadles, your choice $9.95
See us for new Fleetwoods, Bel Air, Viking, Domestic, Sterling and Ambassador. 24c
GOURLAY BROS. PIANO CO.
915 "O" 432-1636

All makes vacuum cleaners repaired. Pickup and delivery. One day service. Hoses, bags, all parts. Hopkins, 114 No 14. 432-1135. 21

ALWAYS TO BUY OR SELL. Call Layman's Auction. 432-5822. 1

AN AUCTION
2220 NO 27
Wed., April 24, 6:30pm
Will have a large sale; a part listing: A BEAUTIFUL WAXED BIRCH 3 PIECE BEDROOM SUITE. A lovely MAGNAVOX CONSOLE RADIO & RECORD PLAYER, dining room suite, Coldspot double door refrigerator, Walnut desk, A BEAUTIFUL KENMORE DELUXE GAS RANGE, chest of drawers, (3) REAL BEAUTIFUL OLD KEROSENE DOUBLE GLOBE LAMPS, THESE ARE BEAUTIES. Stereo set, box springs & mattresses, A CHAIN SAW, LIKE NEW. Servel gas stoves, gas refrigerator, platform rockers, END TABLES. Lamps, TV's, tools, washing machines, LOTS OF ITEMS NOT LISTED, be sure & come to our sales. ALSO LIST YOUR HOME AUCTION OR FARM SALE WITH US FOR THE BEST RESULTS. WE HAVE AN EXPERIENCED AUCTION FORCE THAT CAN MAKE YOU MONEY. BIG ENOUGH TO ACCOMMODATE, SMALL ENOUGH TO APPRECIATE.
Virgil & Dayton Layman
AUCTIONEERS -24
432-5822 466-4554

Antique walnut dressers, $50, up. Rollaway bed, $25. Eureka sweeper, $35. Piano bench, $7.50. Brass bucket, $15. Electric guitar, $35. Gas stoves, $20 up. Jonson's, 1439 "O." 435-6158. 3

Appliances & Furniture
For sale STOVES, REFRIGERATORS & Furniture, all guaranteed. 2220 No. 27th. 432-5822. 2

APPLIANCES—All makes used stoves, refrigerators. Guaranteed. HE 5-7819. SCHROEDER Home Appliance. 1834 G 9c

AT LIMING
Furniture Co.
You will find a complete line of new & used furniture & appliances for your home.
Be sure & see us before you buy.
"The Bargain Corner of Lincolnland"
2350 O
Open daily & eves 'til 9pm
Sat. 'til 5pm. 24c

At SHERWIN-WILLIAMS NEW Supported Plastic Window Shades Only 98c Your rollers -10c
1442 O St. 432-6641

Automatic washer, good workable condition. 2 cycle. $85. Call 477-3646. 30c

B & B used furniture & appliances. We buy sell or trade. 1028 "P". 477-8484. 2

Bedroom set. Living room drapes and other pieces. 477-6873. -30

"Best Buys" on New & Used Furniture, Appliances & TVs. 27c
HARDY'S ANNEX 126 No 14

Blue Lustre not only rids carpets of soil but leaves pile soft and lofty. Rent our Blue Lustre electric shampoo machine. Lawlor's in Rathbone Village at 32 & South. 26c

Cherry four poster double bed, canopy, $100. White four piece sectional sofa, $100. Octagonal fruitwood coffee table, $25 1-799-2617, LAFB. 1

Chippendale sofa and antique sofa. 423-8803. -25

Coldspot freezer, 13 ft. Good condition. 477-8156. 27

Davstrom Formica top table, six matching chairs. Good condition. 423-6004. -26

Double dressers. Chest. Beds. Chairs. Lamps. Crib. Child's rockers. 432-9156. 2

For sale: Automatic washers. Expertly reconditioned. Call 435-5105, evenings, Sundays. 2

Gold's Exchange
212 So. 9
USED FURNITURE AND APPLIANCES
WE GIVE S&H GREEN STAMPS 19c

Guaranteed rebuilt motors, water pumps for Kenmore, Whirlpool washers. Exchange half price of new. 477-6382. -1

Kelvinator 9 ft. 5 years old. Cost $225. 405 No 25. 432-7165. -3

MOVING
RCA console TV, breakfast set, End tables. Lamps. Desk. Planter. Antique dresser, $30. Bedroom suite. 488-1106, 2752 So. 35. -24

NEW
Valentine-Seavers davenport, priced to sell. 488-1106, 2752 So 35. -25

Piano. Television. Furniture. Aquarium. Toys. Books. Stove. Washer. Miscellaneous. 423-9259. 2

Studio couch green, $20. 477-8623 after 5pm. -26

Home Furnishings 39

Save at Wanek's
IN CRETE 21c

Small dinette set, floor lamp, card table, practically new. Small misc. items. 489-6020 after 6pm. 24

Twin beds, two chests of drawers, set, springs, mattress. 477-9641, evenings. 3

Two matching rugs. Anglo-Persian whitalls, 8 ft. 6 in. x 10 ft. 6 in. Reasonable. 477-1439. 24

Upright piano, dinette table & 4 chairs; 34 in. formica top cabinet. Boy's 26 in. bicycle. 434-4592. 2

Used Furniture Sale
3 piece bedroom suite $37.50
5 piece gray & red chrome set $24.50
Beige hide-a-bed $29.50
Tweed studio & chair $32.50
Tan mahogany double dresser.
Several drop leaf tables.
Maple bunk beds with coil springs & innersprings.
Apt. size yellow Frigidaire, cross top freezer, like new.
36 in. Beautiful Maytag. Dutch oven gas range.
Dehumidifier.
RCA portable TV, good condition.
2 piece light green living room suite $29.50
2 piece mahogany chest-on chests. Extra nice white square tub Maytag washer.
42 in. cabinet sink $22.50
Metal wardrobes $5
"DON'T FORGET TO SEE OUR BABY ROOM"
"Come in & Browse"
Open Mon.-Fri. 'til 9, Sat. 'til 6pm
Lingle's
2555 Randolph 26c

Used Easy spinner washers. Authorized factory service Jake Bailey. 477-7444. 24

Very nice Duncan Phyfe set. Living room mirror. Reasonable. 488-5107. 24

—Warehouse sale Wed.—
New furniture at discount
—Discount sale Wed.—
Wed. Apr. 24. Thur. Apr. 25
Discount Warehouse 1630 O 24c

¾ ton 110 volt Servel air conditioner. Used 2 seasons. $45. 3600 Melrose. 3

1-ton, 220-volt, Fedder's air conditioer. Excellent condition. $110. 423-6452. 3

2 pair of rose faille drapes, lined, 96x100 each panel, 2 pair rose fiber glass drapes, 41x83, 9x15 green rug. 466-2869. 25

2 piece green sectional, good condition. $45. 477-6163, after 5pm. 24

30 in electric Hotpoint stove. 2½ yrs. old. Perfect condition. 434-4772. 25

40 in. electric range. Clean. Reasonable. 423-4620. -26

99c & THIS AD
Will give you any sewing machine oil & adjust until Apr. 30
RELIABLE SEWING STORES 5c
230 No. 10 432-1108

1961 Kenmore electric stove, 30 inch oven. 423-1395, after 5pm, except weekends. 29

1962 automatic washing machine. 1962 10 cu. ft. refrigerator. Excellent condition. 1-799-2008. LAFB. 28

Building Material 40

PAINT SALE

	WAS	NOW
Latex wall paint, gal.	$6.39	$5.39
Davis house paint	$6.49	$5.09
Porch paint, qt.	$2.10	$1.29
Latex house paint	$7.95	$6.29
Farm ranch paint	$4.10	$3.58
Floor trim varnish	$7.39	$4.39
Paint remover, qt.	$1.65	$1.29
Plastic paint pail		39c
Pan & roller set		89c
Caulking with spout		3 for $1
Plastic drop cloth, 9x12		25c
3 in. nylon paint brush		$2.29
Paint thinner, gal.		89c

JOHNSON CASHWAY
1820 R 432-2808 26c

Save money! Used lumber. Crawford Lumber 644 West R. 435-3338, 488-1784. 29

Wrecking at 219 So 15. Metal storms, steel fire escape, stools $10. Lavatories, boiler 2x4s, 3c. Sheeting, 5c. 2x8's, 2x6's, 2x10's, flooring. -1

Used lumber and 2x4's, 2x6's, 2x8's, 2x10's, 2x12's. Cement blocks, doors, windows. 863 West A 435-8292. -26

210 lb. Asphalt Shingles $6.10.
CRUSHED ROCK
ROAD GRAVEL
PLA-BOX SAND
Johnson Supply & Coal
432-4238 932 No 23. -3

Business Office Equipment 42

Adding machines, typewriters for rent, sale. Blooms, 323 No 13. 432-5258. 11

Floor scrubbing machine, 12 in Johnson Heavy duty $35. See Charles Keller, Journal-Star, 926 P St. 23

Small Victor adding machine, 8 digets. Hand operated. Near new. 432-1925. -25

TYPEWRITERS
FELTON & WOLF
Sales & Service and rentals on all makes. 21c
1228 "P" 432-8577

8 ft. McGray meat case, good condition. Languis Grocery, Phone 763-2401 Days, 763-2141 evenings, Panama, Nebraska. 27

Machinery and Tools 43

CASH MONEY
Allowed for STOVES, REFRIGERATORS, FURNITURE, TOOLS, ANTIQUES, ONE PIECE or a HOUSEFUL. Call before you sell. 432-5822. 26

CASH
For appliances, furniture, tools, misc. 432-3151. 25c

10 in. Craftsman radial arm saw with accessories. Gurley transit & level with tripod & frisco rod. Will sell separately. Asbestos siding cutter —Lightweight aluminum. 434-4592. 2

Employment

Help Wanted Women 48 (Salaried Jobs)

Abandon job hunting
We have a very good job for
DINNER COOK
Day hours, above average working conditions and pay. Apply today. -3
Coatney's 1338 South

Accounts Payable Manager
Lady 25 to 45 needed in our invoice records department. Supervisory ability necessary. Good starting salary. 40 hour week. Many company benefits. Apply Personnel Office 10-4.
Montgomery Ward
GATEWAY SHOPPING CENTER
61st & O 23c

APPLY NOW
IN PERSON
General Laundry
Permanent full time, good starting rate, good working conditions. -3
SANITARY TOWEL & Laundry 2019 N

At Morrison Grill
FRY COOK
DAY HOURS
Relief Waitress
Excellent working conditions, good starting wages. Apply in person. 1348 "O" St. -2

AT RUPPERT'S
Day Waitress
Good starting wage, excellent working conditions. Meals, uniforms furnished. Apply in person, no phone call please. 17
13 & N St.

At Senate Cafe
WAITRESS
Excellent hours, pay. Apply in person. 927 O 25

ATTENTION!
GENERAL LAUNDRY HELP
Guarantee salary, paid holidays, apply
PARAMOUNT LAUNDRY
DRY CLEANERS 837 SO. 27 23

BEAUTY OPERATOR. 1104 NO 27. 432-1905. 2

BISHOP CAFETERIA
Desires a woman with commercial baking experience, seeking advancement or housewife without commercial baking experience who enjoys baking. Hours: 4:30 am til 12 noon, Tuesday off.
Starting pay $1.20 per hour with merit increases.
Profit sharing, paid vacations & other employee benefits. -27
APPLY MANAGER
1325 P St.

Help Wanted Women 48 (Salaried Jobs)

Ben Simon's need a regular part-time cashier in their Gateway store. 20 hrs. weekly, approximately. Days & evenings. Apply Personnel Office, downtown, 1215 "O". 3

BETTE BONN,
SELECTED OFFICIAL SUPPLIER OF MODELS FOR LINCOLN HOME SHOW
Needs models for assignments paying $15 to $35 daily. Call now. You May Qualify. 303 Stuart Bldg. 432-1229. A

BOOKKEEPER
Must be able to close set of books, month end. Typing, shorthand, filing and strict knowledge of office procedure required. Prefer 25 to 40. $325 to start with raises for right person. Paid vacation & insurance. 466-7832, evenings. (Will not contact present employer without your consent.) 3

Checker-cashier. Evenings & weekends. Apply Beechners Supermarket, 1705 South. -23

CLERK WANTED
Good hours. Pleasant working conditions. Apply in person.
1400 SOUTH 30
Don-Mar Pharmacy

Colorado summer resort, needs 2 experienced maids and laundress. 488-1544. -27

Cook's assistant, light dishwashing & general cleaning. Apply Coin-Drop Inn YMCA Bldg. -25

Cook wanted at girls' camp June 9-Aug. 10, in Milford, Nebraska. Call 432-5542 from 9am-5pm. 435-6019, evenings, week ends. 27

Day waitress wanted. Apply Kent's Cafe, 2700 Cornhusker Highway. 466-9927 9

DENTAL RECEPTIONIST-ASSISTANT
Monday-Friday. Fringe benefits. Type qualifications. 2131 Winthrop Road. -17

EXPERIENCED KITCHEN HELP, steam table experience. MICHAEL'S CAFE, 6105 Havelock Ave. 466-9823. 30

Experienced counter girl and seamstress. Zimmerman Cleaners. 3331 "O." 432-2203. -2

Experienced power sewing machine operator. Lincoln Tent & Awning Co., 1616 "O." 26c

Experienced waitress. Apply Continental Cafe, 1511 "O" St. 2

Experienced waitress. Day shift. Sundays off. Miller's Cafe. 320 West "O." -29

Experienced upholstery seamstress. Full time. Top wages. 423 So 11. 432-3443. -30

Experienced Insurance
Responsible position in Agency handling all lines of insurance. Must have good health & ambition. Write longhand letter stating age, qualifications, marital status, previous & present employment & availability. Recent photograph will be appreciated. Journal-Star Box 683. -29

Experienced waitress needed. Come in to apply. 2723 No. 48th. 26

FULL TIME WAITRESSES
- Age 20-35
- Experience preferred
- Meals & uniforms furnished
- Employee discounts
- Other company benefits

APPLY PERSONNEL OFFICE
W. T. Grant Co.
1005 "O" St. 30

Full time saleslady. Enjoyable work if you like people. Good pay and store benefits. Apply in person only, no phone calls.
ALLEN'S ALLEY
1410 South 26

Good opportunity for an ambitious keypunch operator who wishes to learn machine operations. Hours 8-5, Monday thru Friday. Call Hy-Gain Antenna Products, 434-6331, Ext. 22 for appointment. -25

Guest maid. Experienced preferred but not necessary. Blue Cross & Blue Shield available. Apply Housekeeper, Hotel Lindell. -17

Ideal Nursing Home needs practical nurse, 3pm-11pm shift. 432-5752. 2

IMMEDIATE OPENING
FOR FULL TIME SALES GIRL & simplified book work. 40 hour week; limit 21 & over. Apply in person. 19
Baker's Shoe Store
GATEWAY

Immediate Opening
For full time employment. Must be neat, aggressive and willing to learn. Excellent starting wage and company benefits. Work only one evening.
Kresge's At Gateway 28

KEY PUNCH OPERATOR
TEMPORARY
Capable, experienced key punch operator needed for 2-3 weeks starting immediately. See Mrs. Beck.
MANPOWER INC.
200 No 11 24

LADY THAT LIKES TO IRON
Pleasant, permanent work, 7:30 to 2:30pm. Sat. & Sun. off. Apply KEEP-U-NEAT CLEANERS. 123 So. 23. -9

LADY COOK
For vacation relief, permanent position for right person. Dinner & short order experience necessary. Apply in person. TILLMAN'S KOPPER KETTLE, 233 So 13. 30

Lady over 35, clerk, store, 9-4pm. Own transportation. 477-2854. 30

Neat, reliable waitress, 10:30-3:30pm. Full time later. Bell's Diner, (Johnnie's). 17 & Holdrege. Apply mornings. -27

Need experienced fire & casualty insurance girl for key position. Must know shorthand. Excellent salary. Journal-Star Box 668. -26

NEEDED AT ONCE
Woman receptionist capable of typing, correspondence, & finance papers. Apply to Mr. Knight at 2627 No. 27. -26

ONE WOMAN FOR GENERAL PLANT WORK. APPLY IN PERSON ONLY. PEPSI-COLA BOTTLING CO., 711 SO. 25. 3

Part time maid for motel work. Must have own transportation. 432-9937. -25

PART TIME CHOCOLATE DIPPER
This opening in our candy factory is for an experienced dipper to work Thursday, Friday & Saturday each week
15% discount on store purchases & other benefits.
Apply Employment office, 7th floor, 10am to 11am & 5pm & 7 to 8pm Thursday night. 24
Miller & Paine

PART TIME BARTENDER
Private club. Experience not necessary. Call 432-3767 after 4pm, for appointment. 2

Permanent Position
Receptionist for loan department. Must be accurate typist. Pleasing telephone voice. Excellent fringe benefits. Age 19-35. Apply Miss Deming.
First Federal Of Lincoln
1235 N -27

Present part time work. Concession attendant. 12-5:30pm, Monday-Friday. Apply in person, Stuart Theatre, between 2&5, or after 7pm. 28

R.N.
Registered nurse, downtown doctors office. Excellent salary. Afternoons only or 30-35 hour week if preferred. No Saturdays. 2-3 months off this summer if desired. 432-2417, mornings, 432-5780, afternoons. 29

REGISTERED NURSES
40 HR. WEEK. GOOD SALARY ORTHOPEDIC HOSPITAL. LINCOLN. -18

SALAD LADY
Apply in person
Lincoln Country Club
3200 SO 24 26

SALES WOMEN NEEDED
We may have an opening for you in one of our Specialty Selling Departments. Full & part-time (Thursdays & Saturdays) openings. Experience is beneficial but not required. Liberal discount.
See Miss Irvan, 2nd floor. Interviewing 4-5:30. 29
Hovland-Swanson

Secretary
Mature woman. Knowledge of medical terms preferred. Providence Hospital, 901 So. 48. 3

Stenographer
We are looking for a mature person over 21. Good typing, dictation & office experience required. Pleasant working conditions. Group insurance, paid holidays, vacation, 40 hour week. This is a full time permanent position. Please apply in person to Miss Hahler
LATSCH
Brothers Inc.
1124 O St. 30

Typist, experienced on executive IBM & mimeograph. 15-20 hrs. weekly. Flexible hours. Journal-Star Box 629. 3

Help Wanted Women 48 (Salaried Jobs)

STENOGRAPHER
Immediate opening. Position requires typing proficiency, ability to take dictation, & do general office work such as filing etc. Pleasant working conditions. Contact C. J. Olson, Western Power & Gas Co. 435-3521. 30

TELEPHONE CANVASSER
Experienced only
$1.25 per hour guaranteed salary plus commission, to work from our office. Permanent. Full or part time. EXPERIENCED telephone canvassers only. NO OTHER need apply. 432-2825.
Goldmark Inc.
510 WASHINGTON 19c

TELLER
Operating NCR posting machine. Experience preferred but not necessary. 40 hours per week. Excellent working conditions
State Securities Co.
477-4444 2

Waitress, afternoons & evenings. Top pay. Rocky's Pancake Ranch, 466-3832. 26

Waitress—Days, 11-2:30. No Sundays. Randolph Drug Luncheonette. 26

Waitress—No Sundays, holidays. Apply in person 2332 "O." Antelope Cafe. 2

Wanted—Clerk-steno. New downtown office, air-conditioned. 5 days. Fringe benefits. Write Journal-Star Box 612 for interview. 28

Wanted: Office secretary with high IQ. If you want responsibility; varieties rather than routine; a chance to use initiative; to deal with the public; write a letter of application including personal information, present employment and salary. Replies confidential. Write Journal-Star Box 692. 30

WAITRESS
Have opening for part time night waitress. Must be experienced. Good wages. Apply in person.
SKYLANE CAFE
5600 CORNHUSKER HIWAY 2

WAITRESS
6 to 2pm shift and 5 to 11pm shift. Pleasant working conditions. Our business is good. We need experienced ladies. Apply in person; first call 434-3171 for appointment to Mrs. Neimeyer, dining room supervisor.
HOLIDAY INN
5250 Cornhusker 28

WANTED: PRESSER
Vorhies Laundry, 488-4552, 488-6730. 2

Women over 35 to do telephone soliciting, 5 hrs. per day, 5 day week. $1.15 per hour to start. Apply in person between 8:30 & 10am. 427 Terminal Bldg., Lincoln. -25

Woman between 35 & 45 years of age to work in sorting room. No smoker or drinker. 40 hour week. References. Phone 432-0684 between 9am & 4pm. Sat. 9-11:30am. -27

WOMEN NEEDED
FACTORY PRODUCTION
age 21 to 35
EVENING SHIFT
5:30PM TO 11:30PM
5 NIGHTS WEEK

Must be in good physical condition. Able to pass rigid physical examination.
Neat in appearance.
Desiring permanent employment.
Good references.

Apply in person Mon. through Fri.
RUSSELL STOVER
Candies, Inc.
201 No. 8 3

WOOL OR SILK PRESSER
Excellent opportunity for experienced person.
MODERN CLEANERS
21st & G 3

Help Wanted Domestic 48A

Babysitter for 2 children. Vicinity 27th North & Vine. 434-7621 after 6:30pm. 3

Cleaning woman, Buffalo Motel. Vicinity 48 & "O." 466-1931. 26

Companion wanted for elderly lady to live in. 435-6895. 30

Lady wanted for light housework. Live in. 3725 B. 488-6683. 27

Nurse's aide. Also a woman for general work. Fairmont Nursing Home, phone 268-2191, Fairmont, Nebr. 24

Reliable babysitter wanted while mother works. Lynn Baker. 4333 Lewis Ave. 25

Woman, age 25-50 for general housework. Live in, own room. Use of car, $140 per month, board and room. Permanent position. Journal-Star Box 674. -25

Help Wanted Women 49 (Commission Jobs, Sales, Etc.)

ARE YOU IN A RUT?
Change your routine—get added zest out of living. Sell AVON COSMETICS and enjoy unusual earnings. Call 432-1275 or WRITE Journal-Star Box 690. 26c

Need extra cash? Be a Decor Party Counselor. No experience necessary. Work spare time. 423-5942. 30

Vacation Money
Start now — Housewives. Work 2 or 3 mornings or evenings weekly. No experience necessary. For personal interview, call 466-9222. 12

$100 monthly for wearing lovely dresses received as extra rewards. Just show Fashion Frocks to friends. No investment, canvassing or experience necessary. Fashion Frocks, Dept. L-8417, Cincinnati 2, Ohio. 24

Help Wanted Farm 49A

Man familiar with farming duties to work 2 or 3 days per week to help out on farm from now until cold weather. Call 432-1141. -3

Wanted—Married man to work on farm. Separate house, close to school. Electricity & hard surface road. Myron Wiles, RFD 1, Plattsmouth. 26

Help Wanted Women 50 (Salaried Jobs)

Ambitious pharmacist looking for a good future. Apply in person to Mr. Barth.
DON MAR PHARMACY
1400 South 30

AUTO SALESMAN
Good hours. Best pay plan. Phone 434-7677 for details. 26

AUTOMOBILE SALESMEN
Salary & commission. Demonstrator furnished. Paid vacations. Insurance family plan optional. We want salesmen who can sell new & used cars. Must be neat in appearance & have clean habits. Family man preferred. Kirk Motors Inc., 1801 "O" Street. See Mr. Mockenhaupt, 9am-4pm. 3

Clerk—Part time. Uni student preferred. Apply Beechners Supermarket, 2645 "O". 20

BISHOP CAFETERIA
Desires a married man with commercial cooking experience seeking advancement or young man with a high school education who is interested in learning a trade.
Good starting pay with merit increases & profit sharing.
Paid vacation & other employee benefits.
7½ hours per day, 6 days per week with a week day off. -27
APPLY MANAGER
1325 P St.

CITY ROUTE
Well-established retail route. Can go to work immediately! Wage to start, $2.50 per hour. Plenty overtime! Great potential to aggressive married man, 24-42. Call between 6-8pm. Phone 489-6382. Ac

Dependable young man for work in reproduction plant. Permanent. 5½ day week. Pat Ash Inc., 1320 P 30

Engineering draftsman, full time, in Lincoln architect engineering office. Write to Journal-Star Box 611, stating name, address, telephone number, experience & references. -26

ERICKSON'S HOLIDAY STATION
Experienced full time service station attendant. Over 21. Apply in person at
2745 "O" 1

Experienced dozer, motor scraper, motor grader operators. Call 434-2383, 7-9pm, for appointment. -29

Experienced Grocery Clerk
No nights or Sundays. Apply in person, Phil Smith's IGA, 25th & Sumner. 3

Experienced, live-wire, part time service station attendant. Needed nights, weekends. Smiley's Conoco, 3901 South. 27

Experienced mechanic wanted. Guaranteed $90 a week. Write to: Journal-Star Box 614. 2

Experienced service station attendant.
Apply in person. Knaub Texaco, 48 & Vine. 27

Experienced building construction superintendent. Also estimator. Give qualifications. Write to Journal-Star Box 613. 30

Experienced painters. 435-6141, evenings. 3

Help Wanted Men 50 (Salaried Jobs)

Full time station attendant. A & G "66" Service, 70th & Colfax. 29

Full time service station attendant. Experienced. French's 66. 1700 Washington. 27

HOLMES PARK
2 men for golf course construction. Must be experienced Ford tractor operators with construction or farm equipment. Married, sober, references. Salary open. 56 to 60 hour week, 4-5 month job. Apply in person at job or call 489-2620, 5:30 to 7pm. 24

Immediate Opening
Plumbing, Heating and Central Air Conditioning department is in need of a salesman. Experience helpful. Training will be given to the right man. This job holds a good future for the man who qualifies. Aged 25 to 50. Many company benefits. Apply Personnel Office 10-4. 17c
Montgomery Ward
GATEWAY SHOPPING CENTER
61st & O

Full time meat cutter.
Experienced in self service meat. Apply. 30
Trixies IGA foodliner
1300 K.

I have to have one man who needs to make $200 a month over expense. Call 434-6358, Lincoln. 1

KITCHEN CLEAN UP MAN
Apply in person
Lincoln Country Club
3200 SO 24 -26

KITCHEN HELP
Preparing orders, 5pm to midnight, 5 day week, closed Monday. Apply in person. 1 -25c
TASTEE INN 1530 No 1F

MARRIED MAN
for steady farm job in Kansas. See our ad Class 54. 25

MECHANIC
Truck Fleet, experienced. Good pay & many fringe benefits. Permanent, full time; time & half for overt

Apartments, Furnished 65

1326 Peach—1 bedroom semi-basement. Private bath, entrance. 477-8907. 2

1401 G — 2, 3 rooms. Clean. Reasonable. Private. Working people. 435-4255. -9

1400 Garfield—3 room bedroom apt. Furnished, nice, living room, TV. Kitchenette, bedroom, private bath. Shown by appt. Real nice apt. Phone 432-1503 or 432-7194, $69 a month. -22c

1401 So 22—Large living and sleeping room nice kitchen, bath. Near bus. Just vacated. $50. 423-6486, 423-4763. 3

1415 NO 32

Near new deluxe one bedroom duplex. New furnishings. Air conditioned. Washing facilities. Adults. $90. 434-2383 or 466-9220. -16

1538 No. 24—2 room upper. Utilities paid. $38. Adults 435-6947. 14

1612 So. 12—Furnished clean 3 rooms basement apartment. Large closet. Private & utilities. $70. 432-7126. -29

161 E—4 rooms, bath. Redecorated. Antenna. Adults. 432-4612. 435-6560. 30

1616 So 14—Large 2 room apartment. Clean. Adults. Ground floor. Separate bath. Entrance. Utilities. 477-7703. 16

1620 A—Nicely furnished 4 room ground floor apt. Private entrance. Extra storage space. Washing facilities. Busline, off-street parking. Available June 1. Adults. 432-6056. 2

1627 C—Carpeted 2 rooms, bath. Utilities. $45. Inquire 310 A, 477-2793. 30

1640 G—3 attractive, clean rooms. Utilities. Adults. Parking. $80. 435-7309. -26

1643 O—Two or three rooms. $28. $36 month. 432-9608. 26

1671 Pawnee—Woodshire Manor—2 bedrooms. Carpeted. Nicely furnished. $130. 423-6991 or 423-9347

1640 Washington—One bedroom. Carpeted, air-conditioned. Adults. Available now. -2

1641 Smith—Attractive 4 room walk-in basement. New brick residence. Private entrance. Fireplace. Utilities. Antenna. Ideal for newlyweds, students, business couple. 423-1220 by appointment. 30

1645 A—One room efficiency. Private entrance. Employed adult. $32.50. 432-7297. 3

1701 L—Semi-basement efficiency, large living room, kitchenette, full bath. -1

1710 Sewell—Basement. $45. 2 young men. Everything furnished. 423-2576. 23

1729 K—Algonquin — 4 rooms. Utilities. Private bath. Nice. Adults. 432-5617. -23

1736 L—2 bedrooms, first floor. Air-conditioned. Inquire 1724 L. 477-1878. 30

1738 M—Attractive 2 room apartment. Nice furnishings. Adults. 16

1739 L—3 rooms, 2nd floor. Lady. No smoking, drinking. $40. 30

1742 K—Fontanelle Apts. Nicely furnished. Choice bedroom apartment. Adults. 432-1310. 12

1809 P—CLINTON APTS

Clean living room, bedroom, kitchenette. Private bath. $55. Redecorated living room, kitchenette, private bath, $50. Homey livingroom, kitchen, bedroom, private bath, $55. Comfortable livingroom, bedroom, kitchenette, adjoining bath $50. 22

LAUNDRY—ADULTS 22

1815 Washington—Upper 2 bedrooms, closets. Adults, infant. 423-1196, 423-7591. 20

1834 Prospect—3 rooms, bath, $50. Efficiency apartment, kitchen, bath, $45. Utilities. Available. 423-6486, 423-6006. 17

1848 C—Living room, hide-a-bed, kitchen, dinette French doors to porch bath. $55. 432-1757, 432-3701. 29

1915 B—3 rooms, 5-plex. Built-in stove, refrigerator. Antenna. 488-1664. -3

1916 Jefferson Ave.—Deluxe, 1 bedroom, daylight semi-basement apartment, $95. Adults. Shown by appointment. 432-4714, 488-2043. 2

1926 Sumner—Clean, attractively furnished room, kitchenette. Near bus. Utilities. -26

1928 A

Newly decorated 2 rooms, private bath. Single occupancy only. Gentleman preferred. 435-9032, eves and Sundays. 2

1928 M—Deluxe, extra nice 2 bedroom apartment. $65. One bedroom apartment, $55. 432-4714. 2

2136 Que — BRICK 4-PLEX. 435-8281. Colored. Utilities paid $55 or purchase & assume financing. 488-4718. 30c

2208 No 56—2 bedroom basement apt. Available May 1. $60 plus utilities. 466-9667 26

2100 Vine—3 room, ground floor apartment. Adults. $55. 435-3980. 29

2221 So 10—3 rooms, redecorated. Utilities paid. Private entrance. 466-4712. 30

2311 Vine—Colored. 2 or 4 room apt. Private bath. Washer, dryer. Children accepted. 477-2734. -22

2407 W—Upper 4 rooms, bath. Clean. Antenna laundry. Available. 432-4198. -2

2431 E—Second floor. Clean 3 rooms, bath. Ample closet. Utilities. Bus 1 block. Ladies. $60 month. Evenings, week ends. 477-2979. 29

2436-2446 Vine — 2 bedrooms, 1st, 3rd floors. 477-6787, 432-1806. -15

2528 B—Basement apartment or 2 sleeping rooms. Entrance. Two gentlemen. 423-1460, mornings or after 7:30pm. 2

2535 So. 22—2 rooms, first floor. Private entrance, bath. Redecorated. Air conditioned. Bus. 423-1759. 29

2619 J—3 rooms, utilities. Bus, shopping center. 432-5759. 3

2635 Randolph, bedroom $59.50. Studio. $52.50. private bath. 432-3956. -26

2655 So. 13—3 rooms, Private bath, entrance. Utilities. Laundry facilities. Third floor. Garage. $60. 432-9055. 3

2701 No 27 — 3 bedroom trailer. Bill Carroll, 435-8521. 25c

2727 P—3 rooms, bath. Air-conditioned. Close shopping. Adults. 477-6428. -26

2730 Dudley—2 room apartment and bath. Ground floor. 4-plex. 3 closets. Kitchen built-ins. Oak floors. Busline. Shopping center. Adults. No drinkers or pets. $45. 435-7765. -3

2740 R—Stone apt. Living room, bedroom, kitchen, bath. Nicely furnished. $60. Adults. Apply Apt. 1. -9

2800 So 41—4 room basement apartment. Utilities paid. 488-7461. 28

2801 No 26—Trailer City. 1 & 2 bedroom trailer homes. 466-5928, 434-5330. 18

2821 No. 50—3 rooms. Newly decorated. Good furniture. Laundry. 434-3383. 2

2939 Que—3 rooms, $55. 2 rooms in basement, $40. Utilities paid. Laundry facilities. Children. 423-7753. 27

2955 South St — Clean 2 room basement. Separate bedroom. Utilities paid. -29

3007 R—Clean 3 rooms, bath. Utilities. Infant accepted. $75. Evenings. -29

3048 R—3 large, quiet rooms. Second floor. 477-7351. 30

3841 So 47—1 bedroom. Private. Laundry. 488-2660, evenings & Sundays. -30

3900 H, modern basement apt. Private entrance. Utilities. No pets. 24

4822 Sherwood Dr.—Basement apartment. Washer & dryer available. Possession May 1. Private entrance. 434-2088. 3

5204 Madison — 3 rooms, utilities. Adults. May 1. 466-2012. -25

5224 Colfax—3 room basement apartment. Daylight windows. Utilities paid. Laundry. Air-conditioned. $100 or $90 and yard work. No smoking or drinking. Evenings. 466-3353.

6902 Francis—3 large attractive rooms, bath, closets. Adults. 466-4184. -29

APT. SEEKING
Lincoln's One Stop
1309 L

312 UNITS—16 LOCATIONS
BLACKSTONE, 300 So 16—Efficiency available soon. $47.50. Eves & Sundays, 432-2148. Days, 435-3241.
BRYAN, 1235 K—Efficiency available soon. 1 bedroom available now, $75. Eves & Sundays, 435-6453. Days, 435-3241.
CORNHUSKER, 1317 L — Efficiency available now. 1 bedroom available soon. Eves & Sundays, 432-4521. Days, 435-3241.
HOLLY 1144 So 11 — 1 bedroom available now, $75. Eves & Sundays, 477-7075. Days, 435-3241.
MANOR, 501 So 13—Efficiency available now. Eves & Sundays, 432-2196. Days, 435-3241.
PERSHING, 1202 F — 1 bedroom available now, $67.50. Eves & Sundays, 432-2199. Days, 435-3241.
REGENT, 1626 D—1 bedroom available soon. Efficiency available now, $54.50. Eves & Sundays, 432-2149. Days, 435-3241.
ROOSEVELT, 511 So. 13th — 1 bedroom available now, $80. Eves & Sundays, 432-5656. Days, 435-3241.
SHURTLEFF ARMS, 645 So. 17—1 bedroom available now, $105. Eves & Sundays 432-2120. Days, 435-3241.
WOODROW, 640 So 12—Efficiency available now, $65. Eves & Sundays, 432-2103. Days 435-3241.
PIEDMONT GARDENS, 1944 So Cotner—3 bedroom apartment available now. Eves & Sundays, 489-4823. Days, 435-3241. 29c

SHURTLEFF'S
1309 L

Apartment house — Your services part rent for furnished efficiency. Air-conditioned. Antenna, heat furnished. Adults, 483-2819. -25

BELVEDERE APTS.

1124 N—Choice efficiency. Clean, quiet. For particular tenants. References required. 432-0827. 27

Caretakers duties, part rent efficiency apt. Capitol area. Adults. 488-1244. 19

Clean, one-bedroom, basement apartment. Private entrance. Students or adults. 432-6982, 435-2617. -29

Close in. Living room, bedroom, kitchenette. No drinkers. $50 423-5873. 24

Furnished apartment. Utilities paid. Trailer lots for rent. 4209 "O" 432-9673. 12

Apartments, Furnished 65

HAVELOCK

Exceptionally nice, neatly furnished 3 rooms. Utilities paid. Adults only. Available now. 466-7888. 1

Havelock—3 room basement apartment. Private entrance, bath. 466-3319. -3

Havelock—Business district. 2 bedrooms. Adults. $75 plus utilities. 423-8723. 29

Havelock — Clean apartment. Private bath. Utilities paid. Adults only. 434-2186. 30

Modern trailer houses. Woolen's Trailer Court, 2625 No 9. 477-6563. 11

Nice apartment, 2 rooms and kitchenette. First floor. Private bath. Utilities. South location. Adults. 423-4035. -16

Nearly new 4 room apt. and basement. Summer months only. Call 435-7542 after 7pm.

Near new carpeted basement apartment. Northeast. Working couple. 466-9246. -3

Nice, clean apartment. Near bus. Utilities. Laundry. Quiet. 477-7329. 2

Northeast—Brick home, on bus stop. All utilities paid. Working couple. No drinking. Reasonable. 466-7006. 30

One bedroom, bath. Utilities furnished. Small child accepted. $60. 423-6558. 30

ONE BEDROOM TRAILER FOR RENT. $65 month couple only. BILL CARROLL HOME SALES INC. 2701 No 27. 435-8521. 8c

Second floor private entrance. Window type air conditioner. 3 rooms with kitchen & bath. $60. 435-8685 after 4pm. -25

Senator apartments — 1630 H. One bedroom, furnished. second floor. $90. 435-2882. 25

Spacious 1 bedroom. $85, utilities paid. Adults. Available May 1. 4100 Cornhusker Hwy. 466-2777, 434-2947. -23

TRAILER APARTMENTS

2 and 3 bedroom. Half utilities paid. Inquire at Lot 18, 2344 West O. 16

Trailer, single person. 1801 Adams. Rainbow Trailer Court. 435-3417. -26

Upper four large rooms. Bath. Private entrance. $75. 435-8604. 29

1 bedroom semi-basement. Southeast. Oak floors. Antenna. 488-1867. 24

1 bedroom, upstairs. Infant accepted. Available. $75 plus utilities. 477-3219. 25

1 bedroom, newly decorated duplex, lower. Washing facilities. Adults. 423-4302. 8

1 room apartment. Stove, sink, refrigerator. $25. Near Capitol. 432-8449. 2

2 bedroom — Near transportation, school, shopping. Heat furnished. 1 bedroom partly furnished, same area. 432-4714. 25

2, 3 rooms, kitchen & bath. Laundry. Garage. $45-$65. 488-2418. -29

3 large rooms, bath. Bethany area. $70 with utilities. 434-7701. 2

4 rooms, bath. First floor. Near Capitol. Ideal for working girls to share. Laundry. Parking. Call for appointment. 488-5389, 488-1546. 30

5 room apt. Utilities paid. Adults. No pets. $65. 466-1833. 1

$45—2 bedroom apartment. Second floor. Private. Child allowed. 434-1364. 27

$50—Sunny basement apartment. Spacious. Modern. Private. 4020 So. 49. 488-2243. 20

Apartments, Unfurnished 66

9 & Washington—Completey redecorated 1 bedroom apartment. First floor. Stove & refrigerator. Adults preferred. $60. 435-2111. 489-1489. 5

14 & C

New, spacious, central air-conditioned 1 bedroom apartment. Inviting 13x18 ft. living room. Dining room. Glamorous ceramic tile bath tub-shower. Built-ins and closets galore. Adults. Lease. Utilities paid $120. 477-2967. -11

15th & G—Large, 1 bedroom. Living, dining room. New carpeting. First floor. $110. Adults. 423-2425. 15

17th & "A". Modern 1 bedroom with heating, cooling, garbage, water, stove and refrigerator furnished for $90 per month. Call for an appointment. Les Hein, Property Manager. 3c
Res. 423-7356 Off. 435-2932

LOOMIS & HOYT

17 & C—Attractive 1 bedroom. Private bath, entrance. Main floor. 466-5426. 3

17 & Dakota—Spacious 4-plex, 2 bedrooms. $125 includes heat, central air conditioning. Garage. Adults. 423-2069. 22

17TH AT PAWNEE

Woodshire Manor — 2 bedroom $110. Off-street parking. 423-6991. 423-9347. -24

17 & Van Dorn — 2nd floor one bedroom unit. Stove, refrigerator. 432-6747. 29

19 & D—3 rooms and bath. Second floor. Separate utilities. Private heat. Built as a 4-plex. 3 retired tenants in other apartments. Wired for 220 air conditioning. will decorate to taste. Adults. No pets. $65. State Realty Co., 466-1974, 488-3513. 19c

20th & F St. 1st Floor. Large kitchen with new stove and refrigerator. Birch cabinets. Large living room and bedroom with beautiful drapes. Private bath and entrance. $90. Utilities paid except electricity. 432-0304. 27c

20 & Lake—Large basement. Stove, refrigerator. Fireplace. Gas furnished. $75. Working couple preferred. Evenings, 423-8045. 25

22 & J—Redecorated 2nd floor, 2 bedrooms. Stove, refrigerator. Available. $70. 489-1015. 24

24 & Washington—Deluxe one bedroom apt. Adults. 423-6341. 477-3690. 25

26 & "O" — 2 bedroom. Utilities, stove, refrigerator. Second floor. 432-2298. 27

28 & J—Lower Duplex. Roomy, 1 bedroom. Stove, refrigerator. 488-1624. 26

40TH & SHERIDAN

Nice 1 bedroom upper. Separate heat. $55 plus utilities. 434-1574, 488-6188. 29

42 & L — 2 bedroom, centrally air-conditioned side-by-side duplex. Built-in electric stove, oven. Close bus, schools, churches, shopping center. Full basement. Child. Shown by appointment. Lease. 488-3180 29

145 No 18—Upper duplex. Stove, refrigerator. Utilities. Adults. $70. 466-2772. -26

219 So 27—4 rooms upper duplex. Private entrance. Parking. 432-5129. 3

309 No 18 — 2 rooms, kitchen. Partially furnished 435-3369. 19

310 So. 25 — Available May 1-2 bedroom upper duplex. See anytime. Near school, shopping, bus. 435-4684. 28

350 No 29—Duplex 3½ rooms and bath. Heat, water furnished. Small child accepted. 488-6275, 435-3406. -8

533 So. 27—Large, modernistic, 1 bedroom upper duplex. $75. 435-4039. -26

611 So 11—2 bedroom. Stove, refrigerator. Utilities. Available. $85. 488-1266. 13

729 So 45—1 bedroom duplex with basement. Stove, refrigerator. 489-3245. 26

805 So 11—1 bedroom. Stove, refrigerator. Washing. Clean. Adults. $70. 26

810 So 11—2 bedrooms, stove, refrigerator. Children accepted. $70. 435-6816. 20

843 So 15—Extra large 6 room apartment. Newly redecorated. Available. Screened in east front porch. Adults only. Heat furnished. 432-1564. -26

843 F

Very nice close in lower duplex. Living, dining rooms, newly carpeted, large kitchen built-in cupboards. Basement. 1 bedroom. Garage, heat, water furnished. $75. 435-5407. 30

875 So 48 — Practically new 2 bedroom. Air-conditioned. Stove, refrigerator furnished. Adults. 488-1661. 26

901 D—Nice four rooms. Private bath. Stove, refrigerator. Antenna. No children. 435-3779. -29

939 H or 1028 K—1 bedroom lower. $50. 434-1574, 488-6188. 29

940 So 32—2 bedroom. Stove, refrigerator. Fenced yard. $80. 423-5468. -2

1006 So 27—2 bedrooms, air-conditioned, fireplace, laundry facilities. Very clean. Near bus, shopping. Available May 1. 435-8522 after 5pm. -27

1010 SO 16

First floor, one bedroom. Stove, refrigerator laundry antenna Adults. 25

1125 No. 26—Entire first floor, 2 bedrooms. No pets. 2 children accepted. Garden available. 435-5777. 29

1134 G—Redecorated extra large 4 rooms, bath. Ground floor. Heat, laundry furnished. Adults $80. 432-1836.

1144 F—First floor, newly decorated. Two bedroom apartment. Utilities, $35-7336. 5

1243 So 23—Available May 1. Clean 5 room apartment. Heat furnished. Garage. $85. 432-7788. 27

1317 So 19—See to appreciate. Living room, bedroom, kitchen and bath. Laundry. Adults. $75. 423-9248. 11

1334 C—Brick individual heat, cooling. Refrigerator, stove. Utilities paid except electricity $85 432-2287. 1

1436 B

May 15. Brick six-plex, new. One bedroom apt. Central air-conditioned, carpeted; stove, refrigerator, laundry antenna, parking. $95. Middle-aged preferred. 435-4984 after 6. 10

1504 E—Second floor in apartment house. Five rooms, bath. No pets. $75. Heat included. 435-2111. -25

1505 GARFIELD

2 bedroom duplex. New stove, rug. Employed couple. Small child accepted. Available anytime. Garage. Basement. Washing facilities. Inquire 1515 F. 28

1550 No 22—2 bedroom basement $35 includes heat. 434-1574, 488-6188. 29

1623 B—This deluxe 2 bedroom unit in new 6-plex. Large rooms, fully carpeted, free laundry centrally air-conditioned, tile bath with shower, $120. 477-4539. 24

1626 Washington — 2 bedroom. Brand new. Electric kitchen. Ceramic bath. Carpeted. Adults. $125. Available May 1. 27

Apartments, Unfurnished 66

1636 So 22—2 bedroom near new duplex. $95, 423-4083, evenings. 2

1710 Garfield—2 bedrooms, first floor. Stove, refrigerator, carpet. Washing facilities. $85 plus lights. Baby accepted. 423-6776. -2

1711 B—First floor. 4 rooms, tiled bath. 5 closets. Available May 1. $90. Adults, 432-3083, 488-4360. -25

1729 K—Algonquin—2 rooms. Utilities. Basement. Man. $30. 432-5617. -23

1740 C

Nice 1 bedroom upper. Tiled bath. Utilities paid. $70. 434-1574, 488-6188. 29

1814 No. 68 — Nice 4 rooms. Utilities except lights. $55. 466-0306. -3

1819 So 23—2 bedrooms. Stove, refrigerator. utilities furnished. $85. 423-7940. 27

2001 So 19—Redecorated, 1 bedroom, first floor. Tiled kitchen & bath. Washing facilities. Utilities paid. Available. 477-5907. -27

2103 A—3 rooms, bath. Upper, front. Ample closets. Adults. $60, some custodial care. Appointment, 432-9313. 23

2109 J—5 rooms. Near schools. Utilities. Available May 1. 477-2102. 19

2020 Smith—First floor, 4 large rooms. Stove, refrigerator. 477-3826. 30

2400 Vine—Nice clean two bedroom apartment. Rent to colored. Stove, refrigerator, washer, furnished. $87.50. Utilities paid. 435-7870. 3

2532 SO. 37

2 bedroom duplex. Refrigerator, stove furnished. Central air conditioning. Vacant April 15. 432-3268, 489-1773. 3

2534 J—1 bedroom, new brick, first floor. Large kitchen, dinette, bath, & 3 rooms. Very nice. Fair rent. 432-3853, 432-1757. 28

2628 "O" — 4 rooms, bath. Heat furnished. $55. 432-2515, 435-5272. 27

2535 ST. THOMAS DRIVE

New duplex in Country Club area. 2 bedrooms, living, dining room nook. Double garage. Fully carpeted. Air-conditioned. Over 1300 sq. ft. each side. Walk out basement. Adults. Lease. 434-3010, 488-6969. 1

2721 P—First floor. Private entrances. Nice 3 large rooms, bath. Storage. Stove, refrigerator, antenna. Shopping. Bus. Adults. $77.50. 488-0061. -4

2704 T—Available. First floor, 2 bedrooms. Stove, refrigerator, utilities. 432-7196. -3

2835 S—2nd floor, clean 3 rooms, bath $45. 432-3361. 432-3859. 25

2912 N—New 4-plex. Lovely one bedroom. Refrigerator, stove, laundry, antenna. Off-street parking. $85. 435-4626. 2

2926½ No 49—One bedroom lower in brick 4-plex. Range, refrigerator. $55. Call 466-4891, evenings. 2

3019 So 12—Near new. 2 bedrooms. Garage. Central air conditioning. Built-ins Children accepted 466-5173.

3047 R—Upper, clean 5 rooms. Private entrances. Utilities. $70. 423-1952. -29

3112 Holdrege—Available. Stone duplex, lower 4 rooms, bedroom. Refrigerator stove disposal. 434-2882. 25

3145 R—3 rooms, bath. Utilities paid. First floor. $55. 435-6052. 11

3304 SOUTH 40

Nice 5 rooms. Private bath & furnace. First floor. $65. Available May 1. 488-4627. 27

3501 A

Clean, first floor, 1 bedroom. Utilities paid. Stove, refrigerator, washer, garage. $100. 432-4630 after 5pm. 27

3728 So 52—Available May 1. 2 bedroom brick 4-plex. Child accepted. Washer, dryer. Fenced backyard. Bus. Very nice. Lower. $70; upper. $85. 488-7323. 25

3806 NO 52

Nearly new 4-plex, one 2 bedroom unit available. Refrigerator, stove. Off-street parking. Appointment, call 423-6961. 27

3818 So 47—Redecorated 4 bedrooms, first floor. Gas. Furnished. 423-1806. -22

4001 No 69—3 bedrooms. All utilities paid. See to appreciate. 26

4101 F—Lower duplex. 1 bedroom. Stove, refrigerator, washer. No children, pets. $77.50. 423-6784 after 5. -13

5019 Walker—First floor, one bedroom. Large dining & living rooms. All carpeted. Range, refrigerator. Share utilities. Child accepted. $85. 488-3648. 12

5115 Walker — Available. Near Wesleyan. 4 rooms, bath. 2nd floor duplex. Frigidaire, stove. Very clean. $88.50 plus utilities. Accept child. 432-2339, days. 25

5322 Ervin—New 2 bedroom. Large kitchen. Washer, refrigerator, stove. Child accepted. 489-5000. -29

5419 LEIGHTON

2 bedroom duplex. Stove and refrigerator furnished. 21c

H. A. WOLF CO., INC.
Office 432-7591 Eves. 488-0377

5432 BENTON

4-plex, two bedrooms. Living room, dining area, Stove, refrigerator. Full basement. Central air-conditioning. No pets. $110. Available May 6. 477-2297. -2

5641 Judson—Upper two bedrooms. Stove, refrigerator. Utilities paid. 466-3405. -2

6615 Havelock—New 2 bedroom 4-plex. Stove, refrigerator. Carpeted. 434-1525. 23

Ag College—Near new. One bedroom duplex. Available. $70. 489-3639. 27

Ag College, Kellogg Center

3421 Holdrege—New 6-plex. Deluxe 1 bedroom apartment. All utilities except electricity. Air-conditioned, built-in electric range, refrigerator. Ceramic bath. Drapes. Laundry facilities. Parking. 423-6013, evenings. -27

AVAILABLE NOW

2 rooms. Private bath. Heat, water. Laundry facilities included. Close in Uni Place. Ideal for working couple. $57.50. 466-2800, 466-6914. 9

Basement apartment. Stove, refrigerator. Carpeted. $57.50 plus lights. Baby accepted. Call for appointment. 423-6776. 30

Basement apt. Clean. Busline, parking. Utilities paid. 435-5341. -3

Brand new 2 bedroom duplex, ground floor, finished full basement. Stove, refrigerator. Air-conditioned. Carpeted, intercom system. Choice location Southeast. $140 per month. Call 488-3975. 28c

CHOICE LOCATION

Large new 2 bedroom. All electric kitchen. Carpeted living room and dining room. Air-conditioned. Garage. Adults. $150 month. 488-4106 2

Clean, cool, lower 5 room duplex. 315 No 1st Ave. 432-4165. -29

DO YOU NEED a clean, close to town, "11th & F" one bedroom? tStove, refrigerator, garbage disposal, real large living room "fireplace." Sunny & in a large manor home. I have one! $80. 432-1716. -25c

Ideal for young couple. Private, extra large. Refrigerator, stove. 432-8711. 26

LINCOLN
Homebuilders Village

Attractive and clean 2 bedroom apartments in brick 4-plex. Convenient to bus stop school and shopping area. Children accepted. $85 plus heat & lights. 15c

H. A. WOLF CO. INC.
Office 432-7591 Eves. 488-0377

Large 2 bedroom apt. New kitchen & bath. Stove, refrigerator. 466-9251, 435-9761. 12

MAY 1st POSSESSION

Main floor apt. Living room, 12x25, oak floors. Bedroom, 12x14. Kitchen, 10x11. New bath fixtures. Utilities paid except garbage. Only $75 per month. Near 27th & Vine. 466-0647 and 488-4809. 30c

Nice 4 room, basement. Knotty pine. Entrance. Utilities. $65. 466-6311. -3

Northeast—3 room upper. Newly redecorated. Adults. Bus $20. 466-4078, 466-7646.

NEW

This is a lovely 2 bedroom apartment. Fully carpeted. Bath with tiled shower, tub. Centrally air-conditioned. $110.

1621 C—1 bedroom unit. $77.50. Real nice.

ART JOHNSON REALTOR
Off. 488-3000 488-4448

Shopping for a 2 bedroom apartment? Drive by our brand new air-conditioned 6-plex located at 2405 No. 50. 423-1165. -26c

South 10th St—Upper duplex. Clean one bedroom apartment. 432-1497. 26

SOUTHEAST

5 rooms, first floor. New bath. Carpeting. Utilities paid. Close to bus & shopping. Adults only. Call for appointment, 423-6960. 30

Spacious 1 bedroom, carpeted. Stove, refrigerator. $75, utilities paid. Adults. June 10. 4100 Cornhusker. 466-2777, 434-2947. -23

Classified Display

Trenridge
"garden apartments"
A Great Place to Live!
Cotner and Vine
434-2331
28c

Apartments, Unfurnished 66

Very nice duplex. Two bedrooms. Air-conditioned. Built-in stove. $125. May 15. 477-1989 after 5:30. 25

You will like this 2 bedroom upper duplex. Clean, redecorated, curtains furnished. Private bath, entrance. All utilities paid. $85. 489-2062. 30

1 and 2 Bedroom Apartments. 489-3839. STITH'S REALTY, 488-3510. -27

2 bedroom apartment near Wesleyan; First Methodist Church. Adults. 466-4192. 26

2 bedroom duplex. $75 month. utilities paid. 466-5706, 466-6845. -30

2 bedroom apartment in 2 year old house in College View. Available immediately $85 plus utilities. 489-2031. 29

2 bedroom, upper duplex, utilities paid. $75. 477-9387. -2

2½ bedrooms. Carpeted living room. Large kitchen. Dinette. Heat, stove and refrigerator furnished. No pets. Southeast. $85. 435-6820, evenings. 29

3 BEDROOM NORTH

1641 No. 26, 3 bedroom upper, $70.

3052 W, 2 baths, 2 kitchens. Use as 3 bedroom or as duplex, 1 bedroom. $80. 434-1574, 488-6188. 29

3 room apt. Private entrance & bath. Northeast. All utilities plus air conditioning. 423-6766. 29

4 and 5 room modern apts. Private entrance, baths. 435-4411. 26

4 rooms & bath. Second floor. $55 plus utilities. Southeast. near bus. 488-4535. 26

Apartments, Fur. & Unfur. 67

26 & L—Lower duplex, 4 rooms, bath. Utilities. $65, 423-5747. 3

941 No. 8 — Large duplex. Needs improvement. $58. Option can buy. $290. $6950 total. 432-2773. 26

1124 SO. 30

One bedroom 1 story duplex in newer court. Kitchenette furnished. Automatic laundry. $61.50. Or tastefully furnished complete, $69.50. Inquire 1118 So. 30. 435-7558. -3

1410 So 19—Two bedroom upper, partly furnished. Utilities. Child. 423-4550. -2

1901 D—Large 1 bedroom. Ground floor. 4-plex building. Adults. 423-6406. -2

6907 Colfax—Near new stone 4-plex. 1 bedroom apt. Air-conditioned. Stove, refrigerator. Private basement. $70. 435-2111, 435-8695. 28

College View—Newly painted 3 rooms. Bath, entrance, utilities, laundry. No smoking, drinking. $65. 488-4212. 22

Semi-basement 3 rooms. Private bath, entrance. Northeast Lincoln. Adults. Stove, refrigerator. Garage. Utilities paid. $55. 466-2042. 27

UPTOWN PAULINE APTS.

1700 N—4 rooms, bath, laundry. Furnished, $65; unfurnished, $55. Adults preferred. 435-5179. -30

1. 6640 Havelock Ave.: 3 rooms and bath up. $50
2. 3145 "P" St.: 3 rooms furnished, 2nd floor. $57.50
3. 2823 "A": 1st floor duplex, 1 bedroom. Stove and Refrigerator. $65
4. 226 North 27th: 4 rooms 1st floor furnished. $75

27c
Wenzl 466-5189 Office 432-8821
ACTION REALTY CO., INC.

Moving, Packing, Storage 68

CHET'S TRANSFER
432-3151 "Your Movers" 488-4315
18c

FORD VAN LINES
ID 4-3131 56 & Cornhusker 5c

HIMARCO TRUCK RENTAL
Move yourself—Save money
240 "O" St. 477-3997 27

Houses For Rent 69

19 & Holdrege—2 bedroom, oak floors, double garage. Large lot. $85. 432-3223. 26

21 & Washington — (1443 So. 21) Available. Duplex—clean 2 bedrooms. 432-4579. 16

26th & Que—Rent or sell on contract. $2000 down. 423-7204. 27

43 & D—2 bedrooms. Busline, near school. Available. $100. 488-6857. 2

49th & Alles Circle
New 3 Bedroom Home

Living room, dining area, kitchen, full walkout basement. Attached 2 stall garage. 1 to 5 year lease. 26c
BEN MISLE, 50th & O, Lincoln

322 So 19—5 rooms, $60. Duplex, 4 rooms, furnished, clean. -2

331 South 10

3 bedroom. Antenna. Basement. Garage. Very nice. Wilke, Mary Etta, Hotel, Fairbury, Nebr. 25

424 D—3 large rooms, bath. Adults preferred. Immediate possession. 477-6348. -29

718 SO 21 — Large 2 bedroom home, clean with modern kitchen, close in. Empty, ready to move in. 220 wiring, $80 per month. 432-1716. -27c

820 Rose—Possible 3 bedrooms, basement, garage, fenced yard. Available May 1st. 432-5971, morning, evenings. 2

1011 So. 9—Available. Side-by-side duplex. Parking, antenna. $52.50. Heat, water furnished. 220 wiring.

1216 So 16—3 bedroom home, redecorated. Garage, antenna. $75. 423-6985. 27

1221 No 53—Real nice inside. 2 bedrooms, rugs, drapes. Fenced yard. Available May 1. Appointment. 466-2793. 30

1311 So 11—5 room house. $60. Near school, shopping area. Gas heat. 2 bedrooms. Newly decorated. 432-8877. 477-6660. 29

1315 So 12—2 bedroom house. Carpeted. Garage. Available immediately. 435-8567. -29

1326 Sumner—First floor, 2 bedroom. References required. 423-6341, 477-3690. -8

1345 West Que—1 bedroom, suitable for two. Garage. 29

1509 So. 24—2 bedroom home. Close schools, bus. 488-3887, eves. -2

1510 Dakota—6 room home. Basement. Garage. See after 6pm. -2

1521 So 22—First floor duplex, spacious, two bedrooms. Fenced yard, garage. Heat furnished. $110. 435-8133. 28

1701 So Cotner—2 bedroom bungalow. Window air conditioner. Phone 488-3619. 29

1816 H—7 room modern house. No small children. $85 month. Call Farley Young, 432-2735. 27

1820 So 52—Small 2 bedroom home. Electric stove, refrigerator. $90. Owner at 1812 So. 52. 488-6017. -3

1916 N—Clean. Available May 1. Two bedrooms. 1½ story. Nice. 477-1802. 26

1943 Euclid—Completely re-newed two bedroom home. Lovely neighborhood. 18

2338 So 35—Five large rooms, 2 bedrooms. Includes electric stove, refrigerator, antenna, garage. Adults. See owner at 2340 So 35. 28

2611 R—4 bedrooms, garage. Stove. $90. Evenings. 435-9674. -26

2612 No. 59. Nice 2 bedroom bungalow with garage. Extra large lot. Available May 1st. $45. basement apartment is rented. Call Don McGinnis, 477-4552 or 488-2357. 26

2721 R Large house. Garage. 220 Antenna. Redecorated. $100. References. 435-8783. 26

2820 So. 42—2 bedroom stone. Air conditioner. Walkout finished basement. Patio. 2 bathrooms. Antenna. Garage. $135. By appointment. 423-9583. 2

2901 No 11—Near new 2 bedrooms. Youngstown kitchen. $80. 477-2344. -2

3108 No 56—4 bedroom. Good neighborhood. $75. Drive by. 477-2344. -29

3445 S—2 bedroom brick duplex. Range, refrigerator. $90. 423-9416. 28

3480 Normal—2 bedroom duplex. May 1. By appointment, 435-1522, 489-3798. -29

3637 A—Nice home. See after 4:30pm. No children. $90. 435-1422. -26

3702-3700 No 52—2 bedrooms, new brick duplex. Stove, refrigerator. $90. 432-3735, 466-6026. -30

3727 So 16—2 bedroom bungalow. Only $75. 489-2950. 15

3800 No 27—Available, four room house. $85. 466-6102. 26

4160 Dunn—South side 3 bedrooms, $110. 466-5300. 4

4201 F—Newly decorated. Near new brick one bedroom duplex, full basement. Immediate possession. 488-4234. 12

4814 Garland—4 rooms, first floor duplex. Stove, refrigerator. 488-3005. 29

4315 Starr—Available 5 room all modern house. $75. 432-3747. 29

4835 J—2 bedroom brick. Basement. Garage. $100. Appointment only. 489-2950. 8

5415 Meredeth—2 bedroom, washer, dryer, range furnished. Attached garage. $120 per month. Available May 3. Elmer Essink Days, 432-5365. Evenings, 995-5591, Firth. 6

6920 Walker—Brand new 3 bedroom, Garage Lease, $160. 435-8815. 29

Available May 3 — Nice location. Near new two bedroom apartment. Carpeted living room. Fenced backyard. Stove, refrigerator. laundry. Utilities. No pets. Couple preferred. 488-5879. 4

Available May 1. Large 2 bedroom 4-plex. Ground floor. $90. 488-1111. 26

Available now—223 So. 45—2 bedroom, air-conditioned. Carpeted. Near school. $125. For appointment call 434-5000, after 4pm. 3

Available now—Nice, clean. Hardwood floors. 6 rooms. South. 466-2003. 30

CHENEY, NEBRASKA

Modern two-bedroom house. Couple preferred. References. 488-8329. -3

COLLEGE VIEW

3542 So 51—2 bedrooms, living room, dining room, kitchen, basement, carport. Paving. Adults. Will accept 1 or 2 small children. $90 per month. 489-4626. 489-3898

BUTLER REALTY -26c

Desire mature couple to care for horses & grounds of small acreage in return for part rent of modern, newly decorated 2 bedroom home, close in. 423-6012. 2

May 1. 2 bedroom brick with garage. Dining room, divided basement. Close in. $110. 434-3358. 27

Houses For Rent 69

Modern 2 bedrom furnished home with attached garage located in the Gateway Area for $125 per month.

Neat 2 bedroom with full basement and single garage in University Place for $100 per month. Call Les Hein, Property Manager. Res. 423-7356. Off. 435-2932. 3c

LOOMIS & HOYT

Near new 2 bedroom home, full basement. Immediate possession. $110. Call after 5pm week days, 435-1024. 30

Nearly new two bedroom air-conditioned duplex. $125. 488-5682, 488-9921. 2

RANDOLPH DISTRICT

New brick duplex in court nearing completion. Two bedroom, side-by-side with full basement. Air conditioning. Private entrance. $110. 435-6310. 30

See this lower 2 bedroom duplex, large kitchen, basement. 466-2942. 26

Spacious 3 bedroom duplex. Full basement. Garage. Antenna. May 1. 432-7247. 27

Upper duplex, 4 rooms & bath. Near pus & schools. Utilities. Stove. $75. 488-6540. -29

2 bedroom, carpeted. Stove, refrigerator. Full basement & garage. Near Wesleyan & Northeast. $100. 466-3687. 29

3 bedroom 2-story older home at 49th & Garland in Northeast Lincoln. Partially furnished. $100 Available May 1.

2 bedroom brick rambler near 33rd & A. Has living room with fireplace, dining room, finished basement with rec room. $110. Available immedi

Homes For Sale 82

FOR SPRING
WE OFFER THIS FINE SELECTION OF HOMES

BE OUR GUEST IN SEEING THEM!

SOUTHEAST
2 BEDROOM RANCHO BRICK
IMMEDIATE POSSESSION! 3rd bedroom available in basement by putting up just one wall. Rec Room. Well-landscaped. Fenced rear yard. DOUBLE GARAGE. Only $18,150!

CAPITOL BEACH AREA
ONLY $11,750
2 Bedroom Frame
WITH 3 STALL GARAGE
ON 107'x137' LOT
GOOD SPOT for part-time mechanic or party that likes plenty of room for "the kids" to play in. House 10 years old. Has nice dining room & full 3 way basement.

$23,700
CONTEMPORARY
3 BEDROOM RANCHO BRICK
CLOSE TO St. Teresa, Randolph Schools is this "custom-built" 4 year old home. FULLY AIR-CONDITIONED for "summer comfort!" Large east front living room is carpeted, has picture window. Large dining "L" is also carpeted. Has built-in oven, stove, disposal, 4 way basement. DOUBLE CARPORT.

3 BEDROOMS
STRAUSS TREND, BRICK
CLOSE TO St. John's & Meadow Lane schools. Owner leaving city. Has 2 full baths, Rec Room & enclosed breezeway. You'll love the completely built-in GE ALL-ELECTRIC kitchen with good eating space. Expensive drapes & carpeting stay. Can ASSUME LARGE LOAN. Priced right at $19,500.

OWNER TRANSFERRED!
—JUST LISTED—
ONLY 2 years old is this fine 3 BEDROOM BRICK on corner lot in Meadow Lane. Has fine east front living room & VERY LARGE kitchen-dining room with built-in oven, range, etc. Ceramic tile bath. Rec Room. Only $19,450.

And We Have Others!
LET US HELP YOU MAKE A GOOD BUY!
FOR "friendly service" CALL

"WHIT" WHITTEMORE 435-8057
BETTE MARTI 423-4668
CURT REED 434-5082
PAUL MARTI 488-9270

MARTI & MARTI
432-6677
122 No. 14 Ground Floor Office 30c

HARRINGTON

BINGO! You've hit the winning combination here! 4 Bedrooms—Double garage—$20,500. Located on South 56 near Piedmont. Clean and near new! This home is ready for you to move in. To see call DICK HICKEY, 489-6054 or 488-2302.

CHARMING RANCHO! This lovely 3 bedroom home with carpeted living and dining rooms, kitchen has breakfast room, sun porch, finished WALKOUT basement, also 4th bedroom and bath. Attached garage and large lot. Near CALVERT and SOUTHEAST! DON HENNESSEY, 488-4031 or 488-2302.

JUST $400 down, plus loan costs, then slightly over $100 per month will put you in this fine home at 2333 Mohawk. It has 2 bedrooms, a finished basement, garage, level lot. The location is handy! $12,650! FRANK HARRINGTON, 488-4878 or 488-2302.

HARRINGTON
ASSOC., INC.
488-2302 4705 Van Dorn 24c

Classified Display

BARGAINS!

1. 1548 SOUTH 25th. Ready to move into right now! Home in PERFECT condition. You will LIKE it! Owner leaving town and will give you a DEAL! Inquire—
2. SOUTHEAST—Close to Sheridan school and SHOPPING Center. VERY neat two bedroom. Living room has FIREPLACE. The price is right. $11,500.
3. 524 SOUTH 25th—Family home, extra LARGE rooms. Three bedrooms. CLOSE in and HANDY to everything. SEE it! SEE what $8500 will DO for YOU!
4. 2805 DELHAY Drive—Three bedroom STONE with ATTACHED garage. A dandy. Close to NORTHEAST High. ASK about IT!

SMALL DOWN
1. LARGE home or DUPLEX—10th and Sumner. Take a LOOK at this Property. Can be sold on CONTRACT, $8,000. Inquire:
2. DUPLEX—Near 29th and E St. You can BUY RIGHT, $7250. You can BUY this ONE on CONTRACT. Ask Us! $7,250.

Foley Co.
432-2334 Foley 488-5773
Jack Albert 488-3780
Eli 423-8175 -24c

Classified Display

27c

Former Show Home

3 bedroom brick has finished recreation room, 2 baths and carpeting. Priced at just $19,900. 7100 Englewood Dr.

Family Perfect!

3 bedroom home has bath and one-half, walkout basement and family room. Fenced yard. Built-in oven and range. Only $19,000. 6915 X Street.

Call 432-5585; after 5, call Don Tangeman 489-1479 or L e m Dobbins 489-1478. Peterson Const. Co. 14c

Havelock—3 bedroom modern home. School, churches. $5,500. 477-5924, 466-7266. 28

'Hub'Hall

"South"

1842 PEPPER. Need 4 bedrooms? We offer this well kept older home on a quiet tree lined street. Near Prescott School. Large 14 x 28 living room with wood burning fireplace. All bedrooms are carpeted. Also includes dishwasher and garbage disposal. $13,250.

1818 SOUTH St. Just listed. 2 bedroom home 9 blocks from Holmes School. Full basement, 1½ stall garage, detached. Fenced rear yard. $12,950

1935 SO. 8th. This well cared for 3 bedroom home is near Gooch's Mill. Living room and dining room have new carpeting. 6 blocks to Saratoga School. 1 block to bus line. Has Utility room on 1st floor. All trim has been completely refinished. Basement apartment with separate entrance. Look and make offer.

4530 SOUTH 49th. 1 year old split level in excellent condition. Larger 12x20 Kitchen. All mahogany trim. Attached garage. Nice size 54 x 135 lot. $17,950.

2674 SOUTH 10th. Extra income of $60 per month in this 2 bedroom older home. Plenty of closet space. Finished rec room in basement. Detached garage. Has new furnace, central air conditioning. Only 8 blocks to Saratoga School. See this one today.

2408 SO. 15th. No steps to climb in this 2 bedroom basementless home near Irving School. Carpeted living room. Will sell on FHA. 2 blocks to Lincoln General Hospital. $11,700.

"North"

4102 TOUZALIN. Older 3 bedroom home located near Havelock shopping center. Close to St. Pat's School. Newer gas furnace. $8900.

1145 NORTH 41st. 2 bedroom Cape Cod home located in Ag College District. Full basement. Only 1 block to bus line. Nice size eating area in kitchen. $10,950.

5642 MORRILL. 2 bedroom older home near Goodyear. Double detached garage. 6 blocks to Havelock School. $6500.

3127 NORTH 60th. Priced at FHA appraisal on this 2 bedroom brick home with full divided basement. Detached garage. Only 4 blocks to Pershing School. $14,650.

6926 PLATTE. 2 bedroom basementless home in Havelock area. Large living room with eating space in kitchen. Nice size utility room. FHA financing available. $6500.

7311 CUMING. $350 down will put you in this brand new 2 bedroom home. Full divided basement. Payments only $86 per month including taxes and insurance. $10,700.

5319 KNOX. FHA Financing available on this 2 bedroom stone home. 9 blocks from Huntington School. Finished Red room. Extra bedroom in basement. $13,250.

1815 NORTH 31st. 3 bedroom home with full divided basement. Extra large eating area in kitchen. Only 2 blocks to Clinton School. $11,150.

2900 NORTH 63rd. 3 bedroom home with fenced rear yard. Attached carport. Only 1 block to Northeast Hi. Window air conditioner, and garbage disposal. House is in excellent condition. $17,250.

6032 JUDSON. 3 bedroom basementless home near Pershing School. Carpeted living room. 4½% loan can be assumed. $11,950.

1020 "Y" STREET. Possible contract of $500 down, $75 per month including taxes and insurance on this 4 bedroom older home. Large 11 x 27 carpeted living room. Close to schools and shopping center. $6500. 27c

Duane Knox 466-5267
Bob Thompson 488-4035
Office 466-2318

'Hub'Hall

Classified Display

Realtors **THE LAVATY CO.** 489-3875

1626 ARAPAHOE. Financing is available on this real nice 2 bedroom in INDIAN VILLAGE area. Definite dining room, den, fireplace, detached garage and full basement. WILL TRADE.

420 SOUTH 41. Clean 2 bedroom bungalow with attached garage and nice patio. Drapes, carpets, range, refrigerator and air conditioner remain. NO STEPS TO CLIMB. WILL TRADE.

4351 JUDSON. Owner says "Make an offer" on this near new 3 bedroom with built-in ranse and oven in large kitchen. Full basement has plenty of space for finishing a rec room. WILL TRADE.

5627 BALDWIN. VACANT and ready now. Expandable to 3-4 bedrooms. Exceptionally large kitchen, full basement, detached garage and fenced yard. WILL TRADE.

Foight 488-2491 Hunter 488-5403
Hart 489-4097 Davis 488-3014
Lavaty 423-2100 LaMontia 466-1376
26c

Classified Display

3 BEDROOM BRICKS
With attached garage, full basement and includes lot. From $15,200 to $18,300.
GI LOANS AVAILABLE
SEE our 3 Model Homes by appointment at 700-720-740 Skyway Road. Go to 77th and Vine, turn South.
IN 6-7590 IN 6-6723
HERBERT HOMES BROS.
ID 4-3841 Off. IN 6-9790
25c

Classified Display

Realtors **THE LAVATY CO.** 489-3875
SEE
4228 NORTH PARK BLVD.
Only $350 down on FHA may handle this 3 bedroom with payments under $80 per month. You will like the room arrangement and proximity to base. THIS WILL NOT LAST LONG ON THESE TERMS. BETTER HURRY. Call now.

Realtors **THE LAVATY CO.** 489-3875
24c

Classified Display

27c

H

POPULAR EASTRIDGE—Large 3 bedroom home, family room with fireplace, kitchen has GE oven & range, 1½ baths. Priced at FHA appraisal. $21,000. Immediate possession.

EXCELLENT SCHOOL AREA—3 bedroom home, center hall plan. Extra large living room with access to secluded patio. Kitchen with nice eating area, rec room, bedroom & bath in basement. Carpeting. Drapes. FHA appraised for low down payment. 3130 No. 68.

2836 NO 63RD—Excellent school location from this 3 bedroom brick. Full basement, attached garage, completely carpeted, extra large kitchen with eating area plus large dining room.

3 NEW—3 bedroom homes just being completed. Northeast & Southeast locations. A price range $15,500 to $18,350.

$450 DOWN—FHA. A real buy in a 3 bedroom home, price $13,650, May 15th possession, northeast location.

$400 DOWN—3 bedroom home, carpeted living room, air conditioner, automatic dryer, fenced back yard, priced at FHA appraisal of $12,800, Northeast area.

$350 DOWN—3 bedroom home close to Bethany Park, schools & shopping. Full basement. Priced at FHA appraisal of $11,000. 911 No. 65th.

BETHANY AREA—2 bedrooms, full basement, finished rec room, close to schools & shopping, $10-500.

1548 NO. 24—3 bedroom frame home, very good condition, full basement & only 3 years old. Low down payment.

GOOD INVESTMENT—Basement house & 3 extra lots. This one won't last long at $5,950. 24c

Days call 466-1961
Eves., Sun. call
Mrs. Wilson 466-3830
Harold Matthes 489-2378

HINKLEY
MULTIPLE LISTING MEMBER
BUILD-BUY-SELL-TRADE

HERE'S A SHARPIE
3 bedroom brick Attached garage. All birch cabinets. Divided basement. FHA loan available. 1810 No. 64. 488-3258 By builder. -8

Holmes School
Priced at $12,700.
2 full baths.
3 bedrooms.
Family room.
Full dining room.
Double garage.
Large lot.
Seeing is believing.
Call Butler 488-4809
or Greenamyre 489-4626
BUTLER REALTY 489-3898
24c

HOUSEKEEPING CAN BE EASIER
SEE
LOWE BROS.
1711 No. 56 434-1475 19c

IF YOUR HOME DOESN'T FIT
SEE
LOWE BROS.
1711 No. 56 434-1475 19c

IMMEDIATE POSSESSION
Minimum upkeep on this 3 bedroom home with utility room off kitchen. 1½ stall garage. Nicely landscaped yard. Close to 48 & O shopping, bus and schools. $10,700.

Southeast High
OWNERS TRANSFERRED. Must sell this immaculate 3 bedroom brick on a pretty tree-lined street. Expertly finished basement with 4th bedroom, extra bath and rec room. Central air conditioning. Garage.

Stockland 466-1944 Office 466-1916
Mrs. Titzell 488-7724 Talley 477-2793
Dunbar 466-4886 Seng 434-1443

Stockland-Dunbar Co.
26c

INCOME BUYERS

5029 CLEVELAND—4 UNITS plus Sleeping Rooms. Income of OVER $200 per month. In CHOICE Uni Area. LARGE Lot. This You Must See! $13,500.

6640 HAVELOCK — GOOD DUPLEX Unit. Corner Lot. WILL CONTRACT. $750 Down. $6,750.

5620 MADISON—4 Bedroom HOME Plus Basement APARTMENT. Good Condition. Good Location. This is truly a NICE Home plus Income Unit. $14,500.

John 434-3463 Joe Hile 488-4725
Dick 466-1657 Beals 423-2986
ACTION REALTY 434-3506
23c

—ISN'T THIS THE ANSWER?
BY OWNER—Attractive 3 bedroom brick, attached garage, central air conditioning. Finished rec room, fourth bedroom in basement. Carpeting. Built-ins and other extras. Close to park, schools. $19,500. 900 No 66, 466-0179. 2

JUST LISTED
—INVESTORS CHECK THIS ONE—
2 bedroom house near 9th & "H" on full lot, excellent zoning and good condition—also large new block and frame 2 story garage in rear on alley. Excellent for auto repair business, etc. Price: $6,950 and owner will sell on contract or cash. Act fast here.
HARVEY TAYLOR 434-2916
CAL NUSS 432-4546
HERB WICHMAN 488-6503

VACANT & READY FOR YOU
Excellent 9 year old 1 story 3 bedroom home on 85 x 150' corner lot near Northeast High and Pershing Grade School. Attached garage. Carpet thru-out, separate dining room tiled bath, built-in oven and range in kitchen. Basement finished with rec room, office of 4th bedroom, ¾ bath. Gas log fireplace and central air conditioning. Seeing is believing with this house. Price drastically reduced to sell with low down payment on FHA or conventional. Immediate possession.
SUE BROWN 488-2631
IRENE GIBSON 466-5574
JOHN SCOTT 477-2577

The Portsche Co.
4401 "O" 488-0988
24c

Classified Display

TRUST DEPT
First National Bank
OFFERS

2330 CALUMET COURT
Featuring dining room and breakfast facilities, 3 bedrooms, full basement, Sheridan school district. Vacant. May be seen by appointment.
KENNETH E. HATFIELD
477-4455
25c

Classified Display

a sign for
SMART HOME BUYERS
Why don't you protect your home title? Many Lincoln home buyers are taking advantage of the complete services offered by Nebraska's leading title inusrance company.
432-3266
109 Terminal Building
24c

In Wahoo — Nearly new three bedroom home in vicinity of hospital. Full basement, carpeting, 3 baths. Double garage. 443-3226, Wahoo. 3

JUST LISTED
IT WON'T LAST LONG!
Only 2 years old, 2 bedrooms, carpeted living room, fenced yard, basementless. All this and close to school. Priced at $10,500. Assume present loan with monthly payments of only $78. BETTER CALL QUICK!
MR. WHITTEMORE. 435-8057
Marti & Marti, 432-6677
24c

KIMBALLCREST

Stone rancho with 2 big master bedrooms, cozy guest bedroom, spacious living room, dining room and bath all on one floor. Big basement playroom, new central air conditioning, radio controlled garage door are some of the major features of quality. Well landscaped 70' lot assures privacy and outdoor living, yet not too much to care for. All this and more for $24,000. Hurry, let's see it today!

Obbink 432-2936
Gerdes 1-787-2407
Mrs. McKinney 477-3231
Proctor 488-9574
Christoulos 488-9365
Mrs. Swenson 489-1565
C. D. Kimball 488-6927

C. C. Kimball Co.
Sharp Building 432-7575 26c

LOOMIS & HOYT

"We Trade"
Make Offer
on this solid brick home in Kimballcrest. 3 bedrooms. Carpeted and draped throughout. Knotty pine rec room with built-in bar. Ceramic tile bath with shower. Central air conditioned. Attached garage. $23,500. Stuart Goldberg, 423-6985.

Investors
don't miss this 8 room home in duplex zone area which can be easily converted into a duplex. New basement with new furnace & water heater. Located on Euclid & priced at $7700. Berry Thompson, 434-2965. 24c

"We Trade"
Mon thru Fri
3 to 5
5320 HOLDREGE
BUILT-INS — DANISH MODERN STAINED CABINETS AND WOODWORK ROOM AND REC ROOM 3 BEDROOM INCLUDING A LARGE MASTER BEDROOM WITH 1½ BATHS. CLOSE TO SCHOOL, PICNIC AREA, BUS LINE, SWIMMING POOL. FHA & VA TERMS AVAILABLE. PRICE $14,285.

H. A. Wolf

609 Fed. Sec. Bldg. 26c

LET'S TRADE OR TALK TERMS
2 BEDROOMS
The neatest 2 bedroom in town. This new home is complete wtih wall-to-wall carpeting & a full basement. This home can be bought under FHA & is ready for immediate occupancy.

FOR BIG FAMILIES ONLY
A spacious 3 or 4 bedroom home completely modernized. Offering a new kitchen, 2 baths, new basement, new furnace, new exterior & newly finished interior. This home can be bought under FHA.

NEW HOME ON TERMS
3 bedroom basementless with carpet. This is a new home, ready for occupancy. -30c

A & H REALTY
466-1933 423-6857

MEADOW LANE
1200 Scenic—Vacant 4 bedroom Trend. 1¾ baths. Family room. Air conditioned. Corner lot. Close to St. John's & Meadow Lane Schools. Bond for pool. Papers ready for buyer. 1-799-2693, LAFB or call Ad-Answer, 477-7873. 3

MEADOW LANE SCHOOL is 4 blocks from this immaculate 3 bedroom brick home. Carpeted living room, above average closet space, large eating area in kitchen, attached garage, patio and beautiful yard. Call Harry Rotthaus, 466-9397. 26c

OFFICE 432-6693
SCHUMACHER VENNER CO.
300 South 13th M.L.S. Realtors

MEADOW LANE—ST. JOHNS 3 bedroom. Finished basement. Central air conditioning. 739 West Avon Lane, 466-7621. 29

NEAR 23 & "D" ST. — A completely remodeled 2 bedroom home with attached garage. Carpeted living & dining room. Finished recreation room in basement and a brand new furnace & water heater. Harry Rotthaus, 466-9397.

OFFICE 432-6693
25c
SCHUMACHER VENNER CO.
300 South 13th St. M.L.S. Realtors

NEW

1. 908 NELSON—2 bedroom FRAME with FULL Basement on extra nice large lot (90'x128'). Interior Lot. Only $11,600 with $400 Down and $86 per month.
2. 919 JUDSON—2 Bedroom FRAME Home with FULL Basement. On Paving. Priced at only $11,750 with $400 Down and only $88 per month
3. 1011 HARTLEY—This 2 Bedroom FRAME Home has a FULL Basement and is on Paving. $11,750 Total price with only $400 Down and $88 per month.
4. 1225 FAIRFIELD — 3 Bedroom FRAME with Basement. This home has Wardrobe Closets, Beautiful Sheriech Cabinets with Formica Tops. All SPECIALS are PAID! Priced at $14,750. $550 Down and $107.50 per month.
5. 1205 FAIRFIELD—This is a 3 Bedroom FRAME with FULL Basement on a Corner Lot. $14,950 with only $550 Down and Payments of $109 per month.
6. 3815 NORTH 12th ST.—3 Bedroom BRICK. Home has Dining Room, FULL Basement. $15,650 TOTAL Price. $650 Down with monthly payments of $118.50.

USED

1. 3425 NORTH 9th ST.—3 Bedroom FRAME, no basement. ON PAVING. All Specials PAID! Only $10,500 with $350 Down and monthly payments of only $80.

For further information about these homes or other homes in this area please call Duane Hoemann 435-6544 or LeRoy Boden 435-6988. 15c

Belmont Construction Co.
3930 North 14th 432-3613

NEW 3 BEDROOM HOMES
UNDER CONSTRUCTION
Northeast and southeast locations.
VICTORY REALTY
Larson 466-7082 Rueter 466-9584
14c

NORTHEAST
Two bedroom stone. Large kitchen. Carpeted living room. Full divided basement. On pretty corner lot. DORIS MEYER. 466-1821. 26c
JOHN VESTECKA CO.
2435 So. 48 488-0939

Classified Display

NEW DUPLEX

This is exceptionally nice side-by-side brick duplex. 2 bedrooms each side. Nice kitchen with built-in stove and oven. Centrally air-conditioned. Carpeted living rooms. Full basements with rec rooms. Top rental location. $25,500.

NEW BRICK

Extra nice 2 bedroom in Havelock area. Large kitchen, full divided basement, attached garage. Ideal location for Smith-Dorsey employees. $14,950.

COUNTRY CLUB AREA
3 bedroom stone. Attached garage. Large living room, kitchen with dining area. Built-in stove & oven. Centrally air-conditioned. New carpeting including bedrooms. Full basement with rec room & ½ bath. Nicely landscaped.
ALLEN REALTY 488-2347
Lambert 488-0588 Olson 488-2632
Talbott 488-7114 Allen 488-2347
24c

NORTHEAST

New 3 bedroom bricks. One completed, one near completion. Near schools & bus. Choice lots, your plan or ours. -20
O. R. Dotson, Builder
466-7074

ONLY $450 DOWN
On this neat 2 bedroom Brick. Living room & dining "L". New built-in range & oven. Basement rec room & 3rd bedroom. Patio. Garage. Near Sheridan & Southeast. $14,150. $113 mo.

BASEMENTLESS
So easy to care for & no steps anywhere. Neat 2 bedroom Ranch. Carpeted living room. Kitchen Utility. Attached garage. Level lot. South of the Country Club. $11,250.

EXCELLENT LOCATION
At 3700 F. Newly painted large 3 bedroom bungalow on level corner lot. Living room. Dining room. New kitchen & new bath. And that fine Oak woodwork. Basement. Garage. $13,500 26c

MARGE GATES 489-6126
BERNICE SULLIVAN 488-2431
BILL SORENSEN 423-9319
DORIS MEYER 466-1821
OLIVER McGINNIS 488-3313
JOHN VESTECKA CO.
488-0939 423-8994

Open

Mon thru Fri
3 to 5
5320 HOLDREGE
BUILT-INS — DANISH MODERN STAINED CABINETS AND WOODWORK ROOM AND REC ROOM 3 BEDROOM INCLUDING A LARGE MASTER BEDROOM WITH 1½ BATHS. CLOSE TO SCHOOL, PICNIC AREA, BUS LINE, SWIMMING POOL. FHA & VA TERMS AVAILABLE. PRICE $14,285.

H. A. Wolf

609 Fed. Sec. Bldg. 26c

OPEN

Wed & Thurs.
6-7:30pm
2631 SO 37
Immaculate 3 bedroom with double garage. Beautifully landscaped yard. Ideal school location. 20 ft kitchen with complete built ins. $15,750.

KREMER'S

488-2662 or 489-5708 25c

OPEN HOUSE 2-8:30
5325 Normal
2 bedroom brick. Rec room. Fenced yard. Apple-pie order. 488-2142. 30

OPEN 6:30 to 8PM
1509 No. 71st.
WED., THURS. & FRI.
WHERE-O-WHERE can you beat this for LESS than $18,000. Carpeted living room, 3 bedroom (1 with ½ bath) 20x13 FAMILY ROOM & Kitchen combination. Attached garage. Walkout basement. BETTER SEE IT.
MANZITTO-GLYNN CO. 26c

OW

OFFERS
Enjoy The Extras
In this spic and span Colonial 4 bedroom home near Randolph School. Yard sprinkler system, white picket fenced back yard, patio, double garage, etc. Call Ebaugh, 423-8289.

Don't miss this sturdy stone 3 bedroom ranch home in Sheridan area. Excellent basement for the kids to play in. Large kitchen. See it now. Call Anderson, 466-0157.

Meadow Lane
Tri-level contemporary 3 bedroom stone. Only 3 years old and like new in every respect. Central air-conditioning, patio, 2½ baths and a kitchen that is as modern as tomorrow. Granata, 423-6957.

Lee A. Ow Real Estate
1307 L 432-0347 27c

Park Manor, 1921 Riviera Drive—3 bedrooms. Deluxe carpteing. Fenced backyard. Attached garage. $17,950. Owner, 489-1495. -3

Park Manor 3 bedroom brick. Fourth bedroom in basement. Recreation room Double garage. Patio Fenced backyard. Near school bus 489-1474. 26

Randolph-St. Teresa — By owner. 3 bedrooms, dining room, large kitchen. 1½ baths. Double garage. 489-2054. -25

ROBIN MICKLE
2319 No. 70—By owner. One year old 3 bedroom, attached garage. Full basement. Carpeted. Built-in electric kitchen with disposal. All birch cabinets. FHA with less than 10% down. Price, $16,825. Phone 466-5289. 3

ROBIN MICKLE
By owner. One year old 3 bedroom, attached garage. Full walkout basement. Carpeted. Built-in electric kitchen with disposal. All birch cabinets. FHA with less than 10% down. Price, $16,825. Phone 466-5289. 30

SEE OUR NEW
AIR-CONDITIONED 3 bedroom under construction in
Eastridge on Mulder Dr.
EVANS & EVANS
"Builders of better homes"
488-2656 -2c

SELECT HOMES
OWNER wants Quick Sale on this 2 bedroom BRICK in Southeast Area. CENTRAL Air Conditioning. Dining Room, LARGE Living Room with Wood burning Fireplace. Attached Garage. Well Landscaped Yard. ALL this for Only $16,950.

NEW 3 Bedroom BRICK—Double Attached Garage. In NORTHEAST Area. Complete Built-in Kitchen. FULL basement. Be Ready in two Weeks. $17,250.

2 Bedroom FRAME—Finished Basement. Attached Garage. In CHOICE Northeast Area. GOOD School Location, $500 Should Handle, $14,650.

Joe Hile 488-4725 John 434-3463
Beals 423-2986 Dick 466-1657
ACTION REALTY 434-3506
26c

"SHARP"

The floors are shiny, the walls are too.
Everything about it is all brand new.
The garage doors open two cars wide,
For easy living to take in your stride.
To see this house that is really the most,
Call Ralph Whyman, he is your host; 488-3730, evenings.

KREMER'S
488-2662 489-5708 24c

SOUTHEAST
3 bedroom older home for only $6,950. Has nice kitchen, basement. Regular gas furnace, nearly new double garage. Large lot. This is a good buy.

3-PLEX
All on one floor. Has 3 nice units. New siding, new metal storms. Income $180. $10,000. $1500 down on contract. North
Call Meints 432-1767
TOMEK REAL ESTATE, 432-6158 30c

SPLIT-LEVEL STONE
4 bedrooms on East A. Central air conditioning. Family dining room. 2½ baths, double garage. Near Millard Lefler-Holmes School. Under $30,000. 488-9138. 30

SELECT Homes

Not Multiple Listed

SOUTH LOCATIONS

1. MARGO DRIVE — Exceptionally clean 3 bedroom stone & frame—2 full baths — fireplace — dining room kitchen — built-ins—large 2 stall garage with work area—patio —rec room—large lot—Will accept trade. Price $25,900.
2. FOUR BEDROOMS—Sparkling 1¾ story English Brick Tudor home located just 2 blocks North of Van Dorn—Fireplace in carpeted living room, large carpeted dining room, 1½ baths, eating area in kitchen—large shaded patio area. Must see to appreciate. Price $21,200.
3. READY NOW—New 3 bedroom brick—dining room—eating area in kitchen—built-ins—full divided basement—attached garage. FHA & VA terms available. Price, $18,400.
4. WOODSVIEW—INDIAN VILLAGE —3 bedrooms—brick—attached garage—fireplace—dining room—new kitchen—rec room—carpeting — Price $17,950
5. HOLMES SCHOOL—2 choice locations left on which to build you a home ranging in price of $14,000 to $16,000. FHA & VA terms available.
6. CLEAN 2 BEDROOM—8 year old brick—natural finish woodwork—carpeting—finished basement — large detached garage beautiful fenced in back yard—under $19,000.
7. NO CLOSING COST TO PAY—3 bedroom brick with full divided basement. Kitchen with birch cabinets—Paved—Sodded—Ready now —Buy today, move tomorrow. FHA terms. Price $14,850.
8. CLOSE TO 17TH & VAN DORN—2 bedroom frame home—fireplace —detached garage—Nice lot—FHA, $12,900.
9. MILLARD LEFLER—Newly carpeted 2 bedroom home with aluminum siding. Nice level lot—Attached garage—Beautiful lawn. FHA $12,500.

NORTH LOCATIONS

10. JEFFREY DRIVE—Built-in stove, disposal are included in this efficient kitchen with birch cabinets in Danish Modern tones. This brick 3 bedroom new home with attached garage also has a walk-out door in the daylight lower level which can be used as a family home. FHA—MGIC terms available. $18,050.
11. UNIVERSITY PLACE—Large split-level home with exceptionally large bedroom and good sized rec room. Price $17,800.
12. BETHANY—10 year old 2 bedroom frame home with attached garage on good sized lot—Air-conditioned —finished rec room with ½ bath—Close to schools and bus line. Price, $16,950.
13. NORTHEAST—ROBIN MICKLE—BROWNELL — In this excellent school location is one of Lincoln's finest 3 bedroom brick homes. Full basement, birch cabinets, oak woodwork. Must see to appreciate. Price $16,800. 10% down will handle.
14. NEW—3 bedroom home with large master bedroom, complete with ½ bath. Full basement, close to schools, play area, swimming pool & shopping. VA & FHA terms available. Price $13,750.
15. BETHANY—2 bedroom, full basement, close to schools & shopping. VA & FHA terms available. Price $12,600.

INCOME PROPERTIES

16. CLOSE IN—Very clean older duplex with separate furnace & utilities. 2 bedrooms each unit. Upper unit carpeted. Should gross over $2,000 per year. Price $12,900.
17. CLOSE TO SOUTHEAST HIGH—Clean 2 bedroom frame with garage on nice lot. Carpeted living room with nice eating area in kitchen. Apartment in basement for $65 per month. Price $14,500. 10% down will handle.
18. CLOSE TO AG COLLEGE—This clean duplex with one bedroom in each unit in nice area with double detached garage. Priced to sell. $9,500.

WE TRADE

FHA $300-$600
VA NO MONEY DOWN
OFFICE 432-7591

Virg Beckman 432-5837
H J Dutton 423-8901
Bill Beckman 488-4608
Blanche Tyrrell 423-8210
Gene Cedardahl 423-8497

H. A. Wolf

609 Fed. Sec. Bldg. 27c

SOUTH 37th
3 bedroom ranch. One of the finest kitchens with built-ins. Oak Parquet floors, double garage. Now vacant.

John, 488-3560 Thelma, 489-1204
Ralph, 488-3730 Harry, 488-4189

KREMER'S

488-2662 or 489-5708 23c

SPEARMAN

REALTY
NEW LISTING. 2 bedroom located in Pershing School district. Full divided basement with third bedroom and recreation room. $14,950.

3 BEDROOM brick located in Northeast area. Full divided basement and finished rec room. Large living room with dining area. Fenced back yard. See this fine home today. $15,500.

HAVELOCK. 2 bedroom, combination living room and dining room. Full basement. Close in for shopping and school. On bus line. $7500.

3518 MADISON. 2 bedroom. Immediate possession. $5,500.

We will buy your low equity homes. Get out fast—we pay cash. Lincoln Realty 477-5188. -24c

Acreage
JUST over 2 acres located in Waverly School district. Modern home. Some good outbuildings. $10,500.

Havelock National Bank Building
Office 434-2933 Spearman 466-0367
Kelley 466-2793 Weeks 477-5866
27c

SPLIT-LEVEL
See this open beam beauty in one of Lincoln's finest districts. Three bedrooms, 2 baths, family room, living room. All electric kitchen & laundry room. This is on a large family-type lot close to schools. $27,900. For sale by builder.
4507 EAST EDEN DRIVE
489-2083 -2

SPRING SPECIALS
1. PARK MANOR
Just listed this 2 bedroom brick. Carpeted living room with dining L, breakfast area in kitchen, divided walkout basement. Cement patio. Fenced in rear yard. Attached garage.
2. DUPLEX—3710 FOLSOM
Convenient to State Hospital and Yankee Hill School. 4 rooms and bath on first, 6 rooms and bath on second. Separate gas furnaces. Gross income $130 per month. Large lot 194x140. Price $9,500.
3. Northeast
See this attractive 3 bedroom Strauss built basementless bungalow. One block to Dawes Grade & Jr. High. Carpeted living room-dining room combination. Many extras include built-in oven & range, automatic dishwasher, disposal, also automatic washer & dryer. Air-conditioned. Attached garage. SMALL DOWN PAYMENT ON FHA APPRAISAL.
4. 4 BEDROOMS, 2915 NO 46
Ideal home for large family. Large living room, also family room, full dining room, kitchen and ½ bath on first. 4 bedrooms and full bath up. May be used as duplex. Price $10,750.
5. CONTRACT
Try $500 down, $75 per month on this 6 room bungalow near 25 & Holdrege. Full dining room plus eating space in kitchen. New bath and gas furnace. Price $6,950.

Lucille Wilber, 466-1475
Don Buels, 466-0271
Mrs. Leinberger, 432-5691
Mrs. Hoffman 423-4317
Ket Ketelsen, 489-1861
John Miles, 423-4093

JOHN MILES
432-6696 420 Fed. Sec. Bldg.
FOR QUICK RESULTS LIST WITH US 25c

Wednesday, April 24, 1963 The Lincoln Star 25

Homes For Sale 82

Small 2 bedroom frame to be moved. Ideal for cabin. 2 miles north of Havelock on Highway 77, 466-8886 Sunday afternoon, week days after 5pm. 25

Suburbanite, 4½% loan. $78 monthly including taxes and insurance. Lovely 3 bedroom Central air Appliances Carpet Drapes. Fenced yard. Quiet street. Come see 611 Eldora Lane. (Block west of 70th.) Call owner. 466-9318. $12,950. 28

SWEENEY-BURKE CO.
Homes
"All around the town"

5 BEDROOMS
Just the home for a large family. 24.6 x 13 living room, 9 x 12 dining room, 3 bedrooms down — 2 up — 2 baths, rec room, air-conditioned, 80 x 264' Lot. Holy Family and Southeast area. See it, call MIKE KEADY. 488-3991.

3 BEDROOMS
In this air-conditioned English brick home. Spacious living room with fireplace, full dining room, big kitchen, with dinette, good cupboard and closet space, full basement, 2 car garage, fine Woodshire location, only $22,500. Call IVAN DEVOE, 423-4050.

3 BEDROOMS
Plantation home in the city. One of Lincoln's finest brick homes. Right out of the picture book. 3 bedrooms, 3 baths, Deluxe kitchen, counter stove, wall oven, lots of cupboard space, Family room, dining room, 2 fireplaces, Nite Club Rec room, central air conditioning. Spacious wooded grounds. A fine southeast residential area. Price $82,500. Call MERRILL BURNETT. 432-1660.

Other homes, all locations, prices, terms: Income and commercial properties; rentals, leases. See or call,
Mike Keady 488-3991
Ivan Devoe 423-4050
Merrill Burnett 432-1660

SWEENEY-BURKE CO.

13th & L Realtors 432-1024 24c

TWO NEW LISTINGS BY
C. C. Kimball Co.
HUMDINGER
Close to Southeast High. Extras galore in this 3 bedroom ranch brick. One-way glass in front door. Carpeting and drapes. Dishwasher. Stove. Refrigerator. Central air conditioning. Highly developed basement. Fenced yard with secluded patio and outdoor storage house. Look at $21,750.

DINING ROOM
Is 12 x 10½ in this 2 bedroom aluminum sided home at 2641 North Cotner. This FHA approved home has full basement, attached garage and requires only a nominal down payment. Convenient to shopping and ALL schools.

Christopulos 488-9365
Mrs. Swenson 489-1565
Obbink 432-2936
Gerdes 1-787-2407
Mrs. McKinney 477-3231
Proctor 488-9574
C. D. Kimball 488-6927

C. C. Kimball Co.
Sharp Building 432-7575 26c

WE TRADE
LOWE BROS.
1711 No. 56 434-1475 19c

3 BEDROOM BRICK
This new brick home nearly completed at 341 Wedgewood Dr. has attached double garage. Full basement. 1½ bath, ceramic. Fireplace. Large kitchen with electric dishwasher, oven, range, disposal.

LINCOLN AUTO DEALERS'

GOTFREDSON'S
4714 Prescott IV 8-2339

BARGAINS
On Our New
LOT
3915 So. 48th

OPEN SUNDAYS
CLOSED SATURDAY

'54 Buick
4 door stick, only
$67

'62 Convertible
Galaxie, very low mileage and good looking.
$2687

'54 Hardtop
Mercury with overdrive, Spring Special, only
$147

'58 Wagon
A very good looking 9 passenger Plymouth in the deluxe model and is all ready for your vacation this summer.
$887

'59 Plymouth
A very exceptional 6 cylinder with an automatic transmission.
$987

'57 Chevrolet
You won't see many Bel Air 4 doors around as clean as this.
$927

'56 Hardtop
Ford that runs and drives very good, only
$387

'59 Rambler
A 4 door with automatic and power steering. This is a very decent car but it's no creampuff—It is well worth
$657

OPEN SUNDAYS
CLOSED SATURDAY
Shop Our Indoor
New and Used Car
Showrooms
4714 Prescott 488-2339

'57 New Yorker
This car is for you if you are looking for far above the average used car. It has factory air and power steering.
$1027

'61 Chevrolet
A beautiful all white 2 door with a 6 cylinder engine. This is a very low mileage one owner.
$1637

'59 Galaxie
4 door. It's very sharp and we mean it too!
$1287

'61 Imperial
A white convertible with factory air.
$3750

'59 Rambler
Wagon with factory air.
$1287

'62 Wagon
A 6 passenger Plymouth that has very low mileage and looks that way too.
$2187

'60 Wagon
Dodge Dart 6 cylinder automatic and power steering. A light blue new car trade-in, only
$1727

'61 Wagon
A V200 Valiant wagon with a Torqueflite transmission. Spring Special Price
$1227

OPEN SUNDAYS
PLYMOUTH-
VALIANT
Your Quality Dealer
in College View for
46 Years

GOTFREDSON'S
4714 Prescott IV 8-2339

24c

'63 RENAULT Dauphine

4-Passenger
4-Door
40 MPG!

NEW LOW PRICES

DOWN PAYMENT $95

Fully Equipped Delivered $1495

NEW WARRANTY—
12 Months or 12,000 Miles
Low Down Payments, Low monthly payments, high trade-in, low Bank Rates.
Up to 36 months to pay.
PARTS—SALES—SERVICE

STANDARD MOTOR CO.
1731 "O" St. Open Evenings 432-4277
24c

NEBRASKA'S LARGEST RAMBLER DEALER

DEAN BROS.
AUTO SALES
48th & Vine

NEW RAMBLERS—17th & O

GUY DEAN

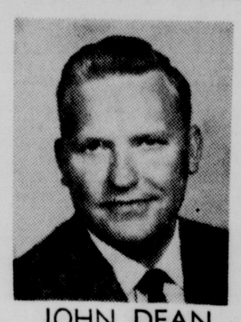

JOHN DEAN

DEAN BROS. OFFERS THESE SPECIALS

During the Spring Sales Spectacular
OVER 200 CARS TO CHOOSE FROM

'59 Chevrolet
Impala convertible. Radio, heater, automatic.
$1195

'60 Chevrolet
Parkwood 4-door station wagon. Radio, heater, standard shift, local one owner.
$1388

'60 Rambler
9 passenger station wagon. Radio, heater, automatic, 6 cylinder, local one owner.
$1195

'58 Volkswagen
Radio, heater. Local one owner.
$750

'57 Volkswagens
Micro Bus. Choice of 2, each
$750

'58 Rambler
4-door Wagon. Radio, heater, standard shift, local one owner.
$788

'58 Plymouth
2-door. Radio, heater, standard shift, 6 cylinder.
$398

'56 Oldsmobile
4-door Holiday. Radio, heater, automatic, power steering.
$198

'62 Ford
Tudor hardtop Galaxie 500. 406 engine, 4-speed transmission, local one owner. Sold new for $3585. Our price
$2399

'58 Chevrolet
2-door. Radio, heater, standard transmission, V8 engine, real sharp. Local one owner.
$889

'58 Cadillac
Coupe. Full power. Real sharp car.
$1295

'60 Ford
Falcon 4-door wagon. Radio, heater, automatic.
$1088

No Money Down
with qualified credit

'56 Plymouth
2-door hardtop. Radio, heater, automatic.
$199
Payments as low as $12.50 per month

'57 Pontiac
2-door hardtop. Radio, heater, automatic, V8 engine.
$495
Payments as low as $28.85 per month

'59 Studebaker
2-door. Radio, heater, stick shift, V8 engine.
$699
Payments as low as $38.65 per month

'56 Plymouth
Belvedere. Radio, heater, automatic.
$598
Payments as low as $33.79 per month

'58 Chevrolet
Biscayne 2-door. Radio, heater, V8 engine, stick shift.
$799
Payments as low as $43.48 per month

'58 Dodge
4-door. Radio, heater, automatic transmission, V8 engine.
$699
Payments as low as $38.65 per month

NEW RAMBLERS—17th & O

JIM DEAN

BOB DEAN

PICKUP TRUCKS
Choice of 10—Various Models
All Priced to Sell!

DEAN BROS.
AUTO SALES
48th & Vine 434-3164
24c

PARRISH MOTORS

Come in, let us show you the best car for your money!

'62 Ford
Galaxie 500. 11,000 miles, local one owner, like new.
$2095

'62 Valiant
V200 station wagon. Local 16,000 mile automobile. Pushbutton drive, like new.
$1795

'62 Dodge
440 2-door hardtop. Local 14,000 mile car. Beautyful.
$2195

'61 Pontiac
Catalina wagon. Power steering, real sharp.
$2245

'61 Dodge
Lancer 770 wagon. Power steering, pushbutton drive. Has beautiful finish. Top rack.
$1595

'61 Chevrolet
Impala sedan. Power steering. It's good.
$1995

'61 Falcon
Tudor. Straight shift, real clean. 24,000 miles. Nice car.
$1295

'60 Valiant
Sedan. Straight shift, radio.
$1095

'60 Falcon
Station wagon. A well cared for local car.
$1095

'60 Pontiac
2-door hardtop. Power steering, sharp.
$1895

'60 Pontiac
Catalina sedan. Air conditioned. Nice clean car. One owner.
$1895

'62 Ford
Fairlane 500 tudor. Radio, heater, automatic transmission, low mileage.
$1995

'59 Ford
Fordor ranch wagon. Straight shift.
$1195

'59 Chevrolet
Parkwood station wagon. Automatic transmission.
$1395

We have many other cars to choose from. Stop in.
Bank financing with low down payments
Open Monday through Friday, 8 a.m. to 9:30 p.m.
Saturday 8 a.m. to 4 p.m.
Written Warranty

PARRISH MOTORS
4820 Wilshire Blvd.
466-7901
(8 Blocks North of "O" on the Miracle Mile)
24c

AUTO MART
1021 No. 48 466-2383

LINCOLN
LAND'S
CLEAN
COMPACT
CAR CENTER

1963 Ford
Fairlane 500 fordor sedan. V8 engine, Fordomatic transmission, radio and heater, tinted windshield, whitewall tires, driven less than 150 miles. New cost $2814. Save $519. Our Price
$2295

1962 Corvair
Monza four door sedan. Snow White finish with Beautiful Blue interior, radio and heater, whitewall tires, full tinted glass, locally owned and carefully driven.
$1895

1961 Volkswagen
Cherry Red finish with matching all leatherette interior. Looks and runs just like new.
$1445

1960 Falcon
Deluxe fordor station wagon. Fordomatic transmission, radio and heater, all vinyl interior, chrome top. A very nice car.
$1395

1960 Volkswagen
Sun roof sedan. Shiny Blue finish with matching Blue and White interior, whitewall tires. Truly a top quality car throughout.
$1295

1959 Rambler
Two door sedan. Stick shift, radio and heater, clean Light Blue finish with very nice matching interior. A carefully driven car in excellent condition.
$695

LOW PRICED TRANSPORTATION

1958 Ford
Fairlane 500 fordor sedan. V8 engine, Fordomatic transmission, radio and heater, clean Blue tone finish. Runs good, drives good. WOW, WHAT A BUY!
$495

1957 Chevrolet
Two door sedan. Six cylinder engine, stick shift. A lot of car for the money.
$295

1956 Buick
Special two door hardtop. Dynaflow transmission, radio and heater. Runs very good. Well worth
$195

1955 Ford
Customline fordor sedan. V8 engine. Fordomatic transmission, radio and heater. A real buy for
$145

1955 Pontiac
Four door sedan. V8 engine, Hydra-matic transmission, radio and heater. Needs some work but runs good.
$75

1952 Rambler
Two door hardtop. Stick shift and overdrive, radio and heater.
$45

AUTO MART
1021 No. 48 466-2383
24c

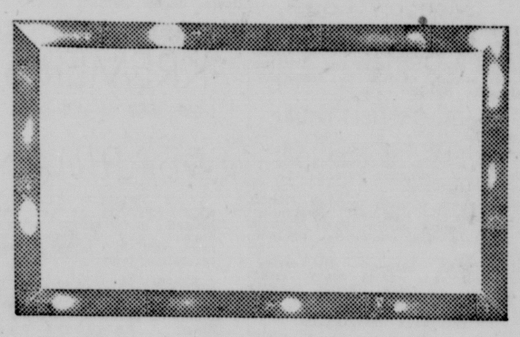

LOOK!

Pictured above is a GROUP PICTURE of the NEW CARS of today that give you more for your money than COMET!!

COMET
"Fun Without A Fancy Pricetag"

FEATURING

Roominess
Styling
Ride
Economy

14 Models
Station Wagons
Convertibles
2 & 4-door sedans

JUST THINK
As low as $150 Down & $59 Mo.
No Money Down with
Qualified Credit

VISIT "COMETVILLE"

See the Exciting display that includes all models in the fascinating Comet line.

HURRY! HURRY! HURRY!

LOCATED NEXT DOOR TO
OUR PRESENT SHOWROOM

FRED GORGES
LINCOLN-MERCURY
14th & M 432-5308

NEW '63 RAMBLER
2-door American
Heater & all Standard Equipment
$1695
$150 Down—$49.50 Monthly
DEAN BROS. RAMBLER
17th & O Authorized Sales-Service 435-2181

DOAN-ROSE

CADILLAC
1961 Fleetwood Sedan. Full power and air conditioning. This car has everything.
Was . . . $3995
SALE PRICE $3695

GALAXIE 500
1962 Ford hardtop Sedan. Beautiful Chestnut with matching vinyl interior, power steering & brakes.
Was . . . $2495
SALE PRICE $2295

CHEVROLET
1960 Biscayne 2-door. 6 cylinder with straight transmission. Radio and heater. Very exceptional car.
Was . . . $1495
SALE PRICE $1395

VISTA SEDAN
1961 Pontiac with all the equipment including factory air conditioning. Immaculate condition.
Was . . . $2695
SALE PRICE $2395

LESABRE
1960 Buick Sedan. A White beauty with power steering, brakes, and new whitewall tires.
Was . . . $2195
SALE PRICE $1895

BELVEDERE
1960 Plymouth Sedan. 6 cylinder with straight transmission. Real clean with low miles
Was . . . $1395
SALE PRICE $995

BEL AIR
1961 Chevrolet Sedan. Small V8, Radio, heater & power steering. Drives like a new one
Was . . . $1895
SALE PRICE $1695

BEL AIR
1958 Chevrolet Sedan. V8, radio, heater, power steering & brakes.
Was . . . $1095
SALE PRICE $995

DOAN-ROSE
21st & P St. Auto Sales 432-6457
24c

YOUR PLYMOUTH VALIANT DEALER

Top Quality Used Cars
One Year GW Warranty

'60 Valiant
V100 sedan. Automatic, radio, heater.
$1095

'58 Plymouth
Belvedere sedan. V8 engine, automatic transmission, radio & heater.
$795

'56 Plymouth
Club Coupe. 6 cylinder, stick shift, radio & heater.
$225

'55 Mercury
Tudor hardtop. Automatic transmission, radio & heater.
$495

'56 Dodge
Sedan. V8 engine, stick shift and overdrive.
$475

'59 Plymouth
Sedan. V8 engine, automatic transmission, power steering, radio & heater.
$975

'60 Corvair
700 sedan. Automatic, radio, heater, one owner, low mileage.
$1395

'57 DeSoto
Flite hardtop. Automatic transmission, power brakes, power steering & air conditioning.
$795

'54 Oldsmobile
88 sedan. Automatic transmission, radio & heater.
$275

'55 Ford
Custom V8. Automatic transmission, radio & heater.
$395

'61 Valiant
Wagon V200. Automatic transmission, radio, heater, top rack, one owner.
$1695

'57 DeSoto
Flite hardtop. Automatic transmission, power steering & brakes.
$295

Many More Low Mileage One Owner Used Cars To Choose From
432-7555 Open Evenings Bank Financing

KIRK Motors Inc.
18th & O 18th & N
24c

The Lot Of Fine Automobiles

CADILLACS

1962 Sedan DeVille. Full power & air conditioned. Cruise control & autronic eye. Newport Blue with Blue Chelsea cloth.

1962 Coupe DeVille. Full power & air conditioning. Only 7,000 miles. Beautiful Maize with Maize camelot cloth interior.

1962 Fleet sedan. Full power & air conditioned. The very finest in Sandelwood with fawn leather & Cameo cloth.

1962 "62" sedan. Full power & air conditioning. Cruise control, Driftwood Beige with Sandelwood Cotillion cloth.

1961 Coupe DeVille. Full power & air conditioned. Low mileage. White with Blue interior.

1961 "62" sedan. Full power & air conditioning. Only 20,000 miles on this beautiful well kept car.

1959 "62" sedan. Full power & air conditioned. Extra clean. White with Rose interior.

1959 Convertible. Fully equipped. Beautiful Black, White top & Black & White leather interior.

CHEVROLETS

1960 Corvair Sedan. Very clean. Automatic transmission. Very good condition & priced to sell.

1961 Bel Air Sedan. Radio, heater, Powerglide, extra clean Black with Blue interior

PONTIACS

1962 Catalina Sports Coupe. Radio, heater, Hydra-matic, power steering & brakes. Only 10,000 miles.

1961 Catalina sedan. Radio, heater, Hydramatic, new Whitewall tires. Very clean.

1960 Star Chief sedan. Radio, heater, Hydramatic, power steering & brakes.

1958 Star Chief sedan. Radio, heater, Hydramatic, power steering & brakes, two tone Blue finish.

1958 Chieftain sedan. Radio, heater, Hydramatic, very sharp Red & White.

COMPACTS & ECONOMY CARS

1963 Corvair Monza. Radio, heater, 4-speed stick shift, 4,000 miles. White with Red interior.

1962 Tempest Sedan. Radio, heater, Tempestorque, very low mileage. Choice of two—Yellow or White.

1962 Tempest Sedan. Radio, heater, stick shift. Only 16,000 miles and very clean.

1962 Falcon Futura Sport Coupe. Radio, heater, automatic transmission, bucket seats, light Blue & Blue interior.

1962 Dodge Dart Sedan. Economy 6 cylinder, very clean, low, low standard transmission, price.

VANICE
PONTIAC CADILLAC
12th & Q 432-8153
24c

Simpson Motors

1928 "O" 432-6330

'63 CHEVROLET II Nova coupe, solid red with 6 cylinder motor & standard shift, radio, white sidewall tires.
ONE OWNER $2195

'62 RAMBLE RWAGON, like new inside & out with 6 cylinder, stick & overdrive. Fully equipped.
ONE OWNER $2495

'61 OLDSMOBILE F85, 4 door, V-8, standard transmission, radio and white sidewall tires, 18,000 miles.
ONE OWNER $1895

'61 CORVAIR 500 4 door, standard 4 speed, solid green and in excellent condition.
LOOK $1295

'60 FALCON Deluxe 2 door sedan, standard transmission, radio & white sidewall tires, clean & economical.
ONLY $1095

1928 "O" St. USED CARS 1928 "O"

'59 CHEVROLET Impala convertible with standard shift & overdrive, solid rose with white top.
SHARP $1495

'57 MERCURY Colony Park wagon, 9 passenger with power steering, brakes & factory air, 6 way seat & electric rear window.
EXCELLENT CONDITION $1095

SHOP NOT — LARGE SELECTION of low mileage Volkswagens, from '56 thru '63. All colors.

RARE BEAUTY — '39 BUICK SPECIAL 4 door sedan. Looks & drives like new, 55,000 miles, all original inside & out.

LINCOLN'S VOLKSWAGEN CENTER
24c

FINE CARS PRICED RIGHT

ONE YEAR WARRANTY

De Brown

'59 Plymouth
Fury 2-door hardtop
Automatic transmission
Solid Black finish
$795

De Brown

'57 Pontiac
Star Chief 4-door hardtop
Automatic transmission
Blue & White finish
$595

De Brown

'61 Corvair
Monza 4-door
Automatic transmission
Solid Tan finish
$1295

De Brown

'61 Comet
4-door sedan
Automatic transmission
Solid White finish
$1295

De Brown

'61 Ford
Fairlane 500 fordor
Automatic transmission
Solid Blue finish
$1295

De Brown

'58 Mercury
Monterey 4-door
Automatic transmission
Green & White finish
$495

De Brown

'60 Dodge
Pioneer 2-door
Standard transmission
Solid Green finish
$895

De Brown

'58 Chevrolet
Bel Air 2-door hardtop
Automatic transmission
Yellow & White finish
$895

De Brown

'61 Studebaker
Lark 4-door
Standard transmission
Solid White finish
$895

De Brown

'62 Chevrolet
Biscayne 2-door
Standard transmission
Solid Beige finish
$1595

De Brown

'60 Plymouth
Belvedere 4-door
Automatic transmission
Solid White finish
$995

De Brown

'58 Plymouth
Savoy 4-door
Automatic transmission
Green & White finish
$495

De Brown

DeBROWN AUTO SALES
17th & N Your Dodge, Chrysler, Imperial Dealer 432-8075

SPRING SALES SPECTACULAR

BE SURE OF A PLEASANT VACATION

IN ONE OF THESE FINE CARS

INSPECT THESE AT 14th & M

'60 Volkswagen — Deluxe 2-door. Radio, heater, white finish and all vinyl interior. One owner. Sharp! $1195

'60 Mercury — Monterey 4-door. Radio, heater, automatic, power steering & brakes, factory air conditioning. Local one owner with beige finish. Spotless! $1645

'54 Chevrolet — Bel Air 4-door. Radio, heater, Powerglide and power steering. 2-tone finish. Runs and drives like a new one. $345

'60 Comet — 4-door. Radio, heater and standard shift. 2-tone color with matching interior. 24,000 careful miles by one local owner. $1395

'60 Dodge — Phoenix 4-door. Radio, heater, push button drive, power steering, white wall tires and beige finish. Local one owner with only 25,000 miles. $1195

'55 Ford — Crown Victoria. Radio, heater, automatic, power steering and white wall tires. Black finish with white top. See and drive this hard to find little car. It's beautiful and in top condition. $595

INSPECT THESE AT 225 No. 48th

'61 Ford — Fairlane 500 Fordor. Power steering, Cruiseomatic transmission, factory air conditioning, radio and heater. Solid white finish. $1795

'59 Mercury — Monterey 4-door Sedan. Power steering, power brakes, factory air conditioning and Aqua-Marine finish. $1395

'61 Ford — Country Sedan 6 passenger Station Wagon. Radio, heater, Fordomatic and factory air conditioning. Solid white finish. $1895

'61 Falcon — 6 passenger Station Wagon. Radio, heater, automatic transmission and Powder Blue finish. $1395

'55 Dodge — 2-door Hardtop. Radio, heater, standard transmission with overdrive. 2-tone green finish. $395

'57 Ford — Tudor Hardtop. Radio, heater, floor shift and tutone blue and white finish. $395

'56 Plymouth — 2-door Hardtop. V8, radio, heater and push button transmission. Finished in solid green. $195

"LINCOLN'S FORD CENTER"

O'SHEA-ROGERS

DOWNTOWN LOT 14TH & M SUBURBAN LOT 225 No. 48th

24c

OUR CARS ARE NOT EXPENSIVE...

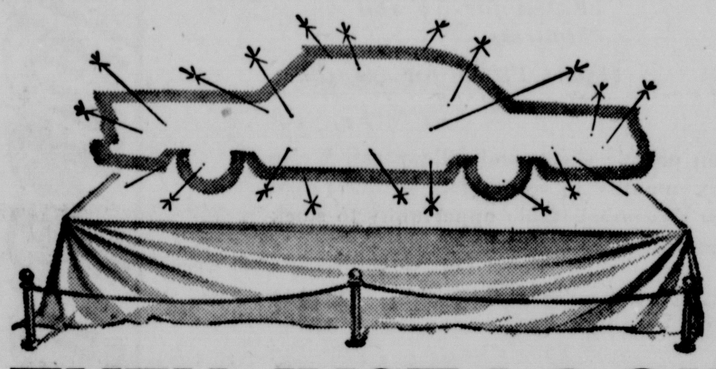

THEY JUST LOOK THAT WAY!

Sometimes a "bargain" can be very costly. Here are some examples of why MOWBRAY'S have had 46 years of successful business experience.

'58 Chevrolet. Biscayne 4-door Sedan. V8, Powerglide, factory air conditioning, radio & heater. Rose and white finish. Here's one just broken in, not broken down. $1095

'58 Buick — Special 4-door. Power steering, power brakes, factory air conditioning, radio & heater. Above average in every respect. Teal Mist green and white finish. $1295

'60 Rambler — Super Wagon. 6 cylinder, standard shift and overdrive. Individually reclining front seats. Red & white finish. Here's your chance to take the family on a vacation and still save money. $1595

'57 Chevrolet — Bel Air 4-door. V8, Powerglide, radio & heater. This one has the ever popular bronze and white finish with matching interior. $995

'55 Volkswagen — New engine, new transmission. Gray finish. Radio. Immaculate! $795

'58 Volkswagen — Here's one completely reconditioned. New engine, new transmission, new clutch, new paint and new tires. Radio too. $995

'56 Cadillac — 2-door Hardtop. Power steering, power brakes and 2-tone Charcoal gray finish. $995

'55 DeSoto — Fireflite 2-door Hardtop with Powerflite transmission V8, power steering & brakes, power windows and green & white finish. Here is a local one owner that can be checked to your hearts desire. $795

'55 Chevrolet — Nomad Wagon. V8, automatic, radio & heater. Yellow & white finish. Here's one we've completely reconditioned. $795

AVERAGE CARS AND "CLEAN 'EM UP YOURSELF CARS" TO BE SACRIFICED!

'57 Plymouth 4-door. V8, automatic.	$395	'54 Buick Special 4-door.	$175	'59 Ford Fordor.	$695
'55 Oldsmobile 4-door.	$295	'57 Mercury 2-door.	$495	'55 Chevrolet 6 cylinder, stick.	$395

NO MONEY DOWN UP TO 36 MONTHS TO PAY

MOWBRAY

BUICK-RAMBLER

48th & R 434-2300

"SHOP THE REST . . . SEE US FOR THE BEST"

24c

WE HAVE A GIMMICK

Lower prices than anyone else in town—We can under sell everybody

New & Used

also 100% Warranty

EXAMPLES:

'62 Ford — Galaxie 500 4 door automatic transmission, power steering, radio & heater. $1790

'61 Chevrolet — 2 door hardtop, Powerglide transmission, radio & heater. Extra sharp. $1590

'60 Ford — Fairlane 500 4 door sedan. Cruise-O-matic, radio & heater. $1090

'58 Chevrolet — Bel Air 2 door hardtop. V-8, automatic transmission, radio & heater. $890

'58 Pontiac — Super 4 door hardtop, power steering. Dual-range transmission. $890

'61 Plymouth — Fury convertible. Pushbutton drive, power steering, just like brand new. $1690

'61 Ford — 9 passenger Country Sedan. V-8, automatic transmission, radio & heater. $1690

'62 Chevrolet — Impala 4 door hardtop. Powerglide transmission, power steering, radio & heater. $2090

'57 Oldsmobile — Fiesta station wagon, Hydramatic, power steering, radio & heater. $890

'63 Thunderbird — Hardtop, power steering & brakes. $3890

'60 Oldsmobile — 88 4 door sedan, full power, two tone finish. $1590

'59 Chrysler — Windsor 4 door sedan. Pushbutton transmission, power, radio & heater. $1090

'59 Mercury — Montclair 4 door hardtop. All power, ultra nice. $1090

'59 Ford — 500 convertible, automatic transmission, power. Like a new car. $1190

'57 Chevrolet — Bel Air Station Wagon. V8 engine, Powerglide, radio and heater. Real sharp. $990

'63 Buick — Sport Riviera hardtop. Factory air conditioned. All power. Almost new. $4890

'61 Buick — Special Deluxe 4 door. V-8, automatic transmission, radio & heater. Few miles. $1690

'57 Ford — Ranchwagon. V-8, automatic transmission, radio & heater. A good car. $390

New Cars—Any Make Any Model—

At Huge Factory Discounts

Bob Ring's

NEW CAR BROKERS

21st & R 477-3791

24c

The "N" St. Bandit Has to offer Cars—Guns—Coins BARGAINS ONLY "By Golly—See Wally"

We sell the best—junk the rest

2230 N St. 432-5615

24c

SAAB SALES SERVICE

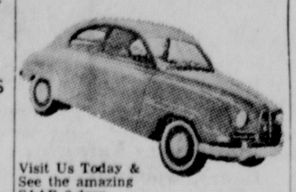

Visit Us Today & See the amazing SAAB 2-door.

ROAD & TRACK MOTORS

2119 & 2124 "O" 432-3700

CARL H. BOK BUD DUNKLAU

A

Lincoln's Newest Dealer

with the newest stock in town

1959 BUICK — Station Wagon. Has power steering, power brakes, automatic transmission, air conditioning. This is a real buy. $1595

1959 CHEVROLET — Sharp convertible. Has the 283 V8 engine, stick shift. Perfect inside and out. $1495

1958 CHEVROLET — 4-door. 6 cylinder engine, stick shift. Economy plus style for only $995

1958 CHEVROLET — Bel Air with 348 hp V8 engine, popular 2-door hardtop. See this car before you buy. $1095

1959 CHEVROLET — 4-door. V8 engine, stick shift. This is the car you have been looking for. $1395

1959 VOLKSWAGEN — Sun roof. How about this one for only $1395

1957 BUICK — 2-door hardtop with power steering, power brakes, automatic transmission, original paint. A nice car for only $795

1960 CHEVROLET — Impala. 4-door hardtop. Power steering, power brakes, automatic transmission. Like new for $1695

21st & P 432-2744

HOLLYWOOD MOTOR CO.

At the sign of the happy motorist

1962 CHEVROLET — Impala 4-door. V8 engine, automatic transmission, power steering, power brakes. You can save on this one.

1960 PONTIAC — Ventura 2-door hardtop. Power steering, power brakes, automatic transmission, new tires.

1962 CHEVROLET — Station Wagon with V8 engine, stick shift, power steering, power brakes. A perfect vacation car.

1962 FALCON — Station Wagon. Standard transmission. Stop by and take a look.

1962 PONTIAC — 4-door. Full power & air conditioning. A beautiful car and a local one owner.

1962 BUICK — Invicta convertible. Full power equipment. You'll love this one.

1960 DODGE — Station Wagon, 4-door. Power steering, power brakes. Looks & drives like a new one!

1962 PONTIAC — 2-door Grand Prix hardtop. 4-speed transmission, like new. Drive this one and you'll buy it.

☆☆ HOLLYWOOD 4-Star Special ☆☆

1963 BUICK RIVIERA — Executive's car with 4700 actual miles, power steering, power brakes, automatic, White finish with Black genuine leather interior. $3995

AT YOUR SERVICE:
Larry Williams ..... Manager
Res. 489-5311
Ab Burke ..... Salesman
Les Quinn ..... Salesman

21st. & P 432-2744

24c

Larry Pickering

Keith Pearson

"YOUR CONTINUED CONFIDENCE is our chief concern . . .

THAT'S WHY YOU CAN DEPEND ON US FOR THE BEST USED CAR VALUES!"

THROUGH A PROSPEROUS YEAR

Bob Burger

Gene Warnke

DAILY SPECIALS

1962 Oldsmobile 98 series Town Sedan — Air-conditioned, power seat adjuster, power steering, power brakes, one owner, low mileage, See & drive to appreciate. $3495

1961 Oldsmobile 98 Holiday Sedan — 22,000 miles, air conditioning, power seat adjuster, whitewall tires, spotless throughout. $2995

1959 Chevrolet Bel Air Sedan — V8 engine, Powerglide transmission, one owner, low mileage. $1495

1959 Oldsmobile 98 Holiday Sedan — Air-conditioned, one owner, all the power assists & appointments of the 98 series. $1995

1960 Oldsmobile Super 88 Sedan — One owner, air conditioned, power steering, power brakes, spotless. steering, power brakes, spotless. $1995

1957 Oldsmobile 98 Series Holiday — Sedan. Low mileage, air-conditioned, power windows. $895

1961 Oldsmobile 88 Series Coupe — One owner, low mileage, power steering, power brakes, all Red & Sharp. $2395

1958 Chevrolet Impala convertible — 250 V8 engine, automatic transmission, power steering, continental kit, whitewall tires, clean & sharp. $1295

1960 Chevrolet Biscayne Sedan — One owner, V8 engine, standard transmission, radio, spotless. $1795

1960 Buick Invicta Riviera — Coupe. One owner, power steering, power brakes, spotless. $1995

1958 Chevrolet — 4-door sedan V8 engine, automatic transmission, radio, one owner, low mileage. $995

1955 Cadillac 62 Series Sedan — One owner, low mileage, power windows & seat. $895

1960 Ford — Custom 300 Tudor. Radio, heater, 6 cylinder engine. $995

1962 Plymouth Valiant 2-door — Hardtop, 200 series. High performance 6 cylinder engine, automatic transmission, all leather interior, carpet flooring, bucket seats, one owner, 8,000 miles, spotless throughout. $1895

All Cars

VALUE Rated

Priced Accordingly

Randolph Olds

432-4451 Terms—Open Evenings 21st & N

24c

DU TEAU'S

LINCOLN'S CHEVROLET CENTER

FOR 35 YEARS

We Do Not Turn Speedometers Back—Check With The Former Owner

'62 Chevrolet — (Impala) 2 door Hardtop. V-8 motor, Powerglide transmission, Radio, Heater, Whitewall tires, Gold Finish, sharp. Mileage—12,863. $2375

'62 Chevrolet — (Impala) 4 Door Hardtop. V-8 motor, Powerglide transmission, Radio, Heater, light Turquoise Finish, Whitewall tires. Clean. Mileage—15,538. $2375

'62 Chevrolet — (Bel-Air) 4 Door. 6 cylinder motor, Powerglide transmission, Radio, Heater, Green Finish, Clean local car. Mileage—14,347. $2075

'62 Ford — (Galaxie) 4 Door. V-8 motor, standard transmission, Radio, Heater, Whitewall tires, Ivory Finish, Clean. Mileage—23,522. $1975

'61 Chevrolet — (Impala) 4 Door Hardtop. V-8 motor, Powerglide transmission, Power Steering, Radio, Heater, Whitewall tires, Green Finish, local 1-owner car. Mileage—16,226. $2135

'61 Chevrolet — (Impala) Convertible. V-8 motor, Powerglide transmission, Radio, Heater, Whitewall tires, Black Finish, White top, sharp, local 1-owner. Mileage—29,827. $2150

'61 Chevrolet — (Impala) 2-Door Hardtop. V-8 motor, Powerglide transmission, Radio, Heater, Ivory Finish, Red Interior, Whitewall tires, Clean 1-owner car. Mileage—35,818. $2050

'61 Ford — (Fairlane) 4 Door. 6 cylinder motor, standard transmission, Radio, Heater, Tan Finish. Clean local car. Mileage—Only 13,317. $1295

'61 Rambler — (American) Custom. Automatic transmission, Radio, Heater, Green Finish, Clean and economical. Mileage—Only 7,316. $1350

'62 Chevy II — (300 series) 4-door. 6 cylinder motor, standard transmission, radio, heater, whitewall tires, Ivory finish, like new condition. Mileage—only 5,630. $1795

'61 Volkswagen — 2 Door. Vinyl Interior. Radio, Heater, Green Finish, Whitewall tires. Clean. Mileage—30,326. $1250

'61 Ford — (Galaxie) 2 Door Hardtop. V-8 motor, standard transmission. Power Steering & Brakes, Radio, Heater, Ivory Finish, sharp local car. Mileage—23,471. $1695

DU TEAU'S

LINCOLN'S CHEVROLET CENTER

FOR 35 YEARS

NO AUCTION CARS, LEASE CARS OR TAXICABS

LIBERAL TERMS

'61 Chevrolet — (Bel Air) 4-door. 6 cylinder motor, Powerglide transmission, radio, heater, light Green finish. Local one owner car. Mileage—34,522. $1635

'60 Chevrolet — (Impala) 4 Door Hardtop. V-8 motor, Powerglide transmission, Power Steering, Radio, Heater, Whitewall tires, Ivory and Blue Finish, Sharp. Mileage—23,099. $1795

'60 Chevrolet — (Impala) convertible. V8 motor, automatic transmission, power steering, radio, heater, Ivory finish, Red interior, clean. Mileage—46,907. $1795

'60 Ford — (Fairlane 500) 4 Door. V-8 motor, Automatic transmission, Power Steering, Radio, Heater, Ivory Finish, Clean. Mileage—57,582. $1095

'57 Chevrolet — (Bel Air) 4-door. V8 motor, Powerglide transmission, radio, heater, turquoise finish, clean. Mileage—52,015. $850

'60 Corvair — (700 Series) 2 Door. Standard transmission, Radio, Heater, Blue Finish, Clean. Mileage—31,017. $1095

'60 Falcon — 4 Door, Radio, Heater, Ivory Finish. Whitewall tires, Clean economical transportation. Mileage—57,401. $950

'59 Chevrolet — (Impala) 4 Door Hardtop. V-8 motor, Powerglide transmission, Radio, Heater, Whitewall tires, Black Finish, sharp. Mileage—41,479. $1450

'59 Plymouth — (Fury) 2 Door Hardtop. V-8 motor, automatic transmission, Radio, Heater, Whitewall tires, Ivory & Red Finish, Clean inside & out. Mileage—65,609. $975

'59 Ford — (Galaxie) 4 Door. 6 cylinder motor, automatic transmission, Radio, Heater, Ivory & Blue Finish, sharp. Mileage—58,868. $1095

'58 Ford — (Fairlane) 2 Door V-8 motor, automatic transmission, Radio, Heater, Tan Finish, local car. Mileage—57,222. $590

'56 Cadillac — 4-door. Power steering & brakes, factory air conditioning, 2-tone Blue finish, clean local car. Mileage—56,405. $895

ALL CARS & TRUCKS SOLD WITH A WRITTEN WARRANTY—COMPARE IT

DU TEAU'S

LINCOLN'S CHEVROLET CENTER

FOR 35 YEARS

DRIVE-IN LOT

1700 P

Open 8 A.M. to 9 P.M. 432-5571

24c

DAY AFTER DAY

Gold's

OF NEBRASKA

HAS MORE OF EVERYTHING

One-Price Paint Sale!

INDOOR-OUTDOOR CAMELOT PAINTS BY MAGICOLOR . . .

Reg. 5.49 gal.
Your Choice . . .
SAVE 1.50 gal.

3.99

Semi-Gloss Enamel **. . . For walls, woodwork, furniture. Scrubbable.** *3.99*

Interior Primer **. . . White primer for new surfaces, wallboard, plaster, wood, brick.** *3.99*

All-Purpose Varnish **. . . For furniture, floors, woodwork.** *3.99*

Enamel **. . . Snow-white gloss for furniture, woodwork, walls. Washable.** *3.99*

White House Paint **. . . Pure titanium and oil paint. Covers brick, metal, wood. Easy to apply.** *3.99*

Floor Enamel **. . . Porch and deck gray covers wood, cement, brick. Exterior and interior.** *3.99*

Latex Wall Paint **. . . Dries in 20 minutes. Washable, odorless. White, colors.** *3.99*

Exterior Primer **. . . White undercoat for exterior house paint.** *3.99*

GOLD'S Paints . . . Third Floor

The Lindsey Color Television by Zenith

Contemporary color television. Come to Gold's fourth floor for a demonstration of this color television.

- NO MONEY DOWN
- ONLY 24.00 PER MONTH

23" Consolette TV by Zenith

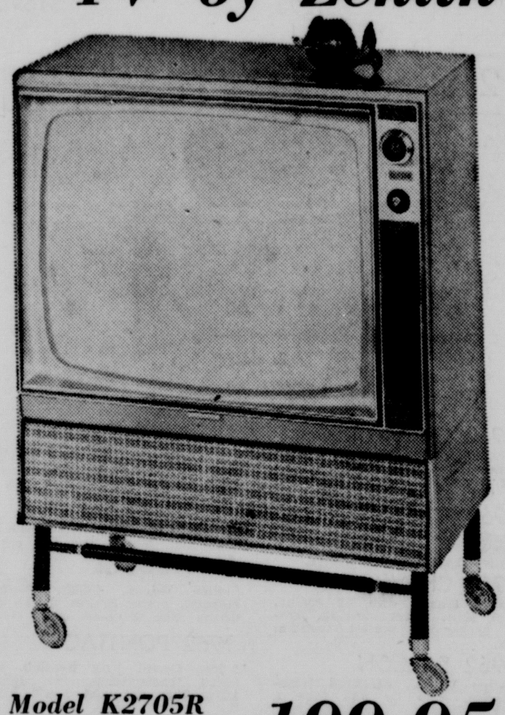

Model K2705R
Pay As Low As . . ***199.95***
With Trade-in

Black and white TV with trim-line styling, large-size 23" picture tube with glare-proof viewing, easy-to-view illuminated tuner and more!

- ASK ABOUT GOLD'S CBA CREDIT PLAN!

GOLD'S Appliances . . . Fourth Floor

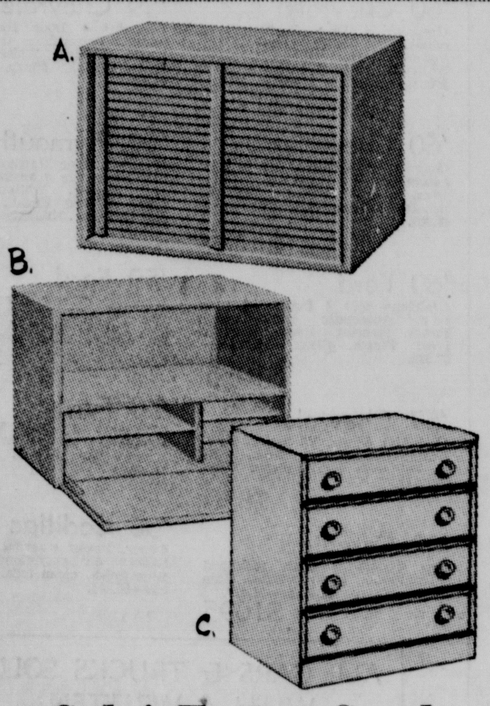

Sale! Entire Stock Unfinished Furniture

25% off

Kiln-Dried Clear Pine

A. Full Door Case **. . . Large size. Reg. 15.95.** ***11.96***

B. Lid Desk **. . . Plenty of space for papers. Reg. 21.95.** ***16.46***

C. 4-Drawer Chest **. . . Holds many clothes. Reg. 15.95.** ***11.90***

Low, Low Prices on Shelfmakers!

ADD EXTRA SPACE TO YOUR BATHROOM

D. Towel Pole **. . . Fits anywhere! From 3'3" to 9'3".** ***4.88***

E. Deluxe Shelfmaker **. . . With non-tip bottle shelf, 2 shelves and more. Chrome.** ***9.98***

F. Chrome Shelfmaker **. . . Will span all water tanks. 3 handy white enamel shelves.** ***4.88***

GOLD'S Housewares . . . Third Floor

2388 Fieldcrest White Percale SHEETS!

FIELDCREST IRREGULARS IN 16 MOST-WANTED SIZES AT ONE LOW, LOW PRICE!

YOUR CHOICE . . . **1.88**

63"x108" Flat Single
72"x108" Flat Twin
72"x120" Flat Long Twin
81"x108" Flat Double
81"x120" Flat Long Double
90"x108" Flat Wide Double
90"x120" Flat Queen Size
Twin Bottom Fitted for 39"x75" Mattress
Twin Bottom Foam Fitted for 39"x75"x4½" Mattress
Twin Top Fitted for 39"x75" Mattress
Extra Long Twin Bottom Fitted for 39"x80" Mattress
Full Bottom Fitted for 54"x75" Mattress
Full Bottom Foam Fitted for 54"x75"x4½" Mattress
Full Top Fitted for 54"x75" Mattress
Extra Long Full Bottom Fitted for 54"x80" Mattress
Queen Fitted for 60"x80" Mattress

Bleached white combed cotton percale sheets and pillowcases. We've worked with Fieldcrest for six months to accumulate all these sizes in irregulars, and to give you this unbelievable opportunity to stock up on your sheet requirements! Be here early! !

King Size Sheets **. . . 108"x122" flat or extra-long Hollywood bottom fitted for mattress 78"x80". Each.** ***3.88***

Pillowcases, 42"x38". ..... ***2 for 99c***

NO PHONE ORDERS, PLEASE . . .
NO REORDERS AVAILABLE

GOLD'S Linens and Domestics . . . Third Floor

SAVE! Small Appliances

YOUR CHOICE **7.77**

IONA HAND MIXERS
Electric mixers with speed control switch and beater ejector. Double chrome beaters. *7.77*

AMC* ELECTRIC DRILLS
¼" drill with 2.5 amp. motor. Net heat-resistant wire. Cannot burn out. *7.77*

*Always Made Carefully for Leading Department Stores

COOKER-FRYERS
Electric large-size fryers with convenient temperature control. Cooks or deep fries. *7.77*

SILEX ELECTRIC TOASTERS
Silex by Proctor. Two-slice automatic toasters with chrome finish. Color control selector. *7.77*

SILEX STEAM-DRY IRONS
Silex by Proctor. Steam and dry irons with fabric selector control. Easy to fill, built-in cord. *7.77*

MIRRO BROILERS
With exclusive Open-end Safety Hinge. Aluminum. Cord and meat rack included. *7.77*

WEST BEND PERCOLATORS
Famous West Bend 9-cup size electric percolators. Makes delicious coffee and keeps it hot. *7.77*

ELECTRIC CAN OPENERS
Magic Hostess openers with chrome magnet, recessed handle. Handy cord storage. *7.77*

GOLD'S Housewares . . . Third Floor